



() Preliminary Specification

(V) Final Specification

Module	24.0" Color TFT-LCD
Model Name	M240HTN01.2 (G7-MDL-ES8.0)

Customer	Date
_____	_____
Approved by	
_____	_____

Approved by	Date
<u>PY Cheng</u>	<u>Jun, 06, 2020</u>
Prepared by	Date
<u>Amy Wu</u>	<u>Jun, 06, 2020</u>

AU Optronics corporation

Contents

1 Handling Precautions	5
2 General Description	6
2.1 Display Characteristics	6
2.2 Absolute Maximum Rating of Environment.....	7
2.3 Optical Characteristics	8
2.4 Mechanical Characteristics.....	12
3 TFT-LCD Module	13
3.1 Block Diagram	13
3.2 Interface Connection.....	14
3.2.1 Connector Type.....	14
3.2.2 Connector Pin Assignment	14
3.3 Electrical Characteristics.....	16
3.3.1 Absolute Maximum Rating	16
3.3.2 Recommended Operating Condition	16
3.4 Signal Characteristics.....	17
3.4.1 LCD Pixel Format.....	17
3.4.2 LVDS Data Format.....	17
3.4.3 Color versus Input Data.....	18
3.4.4 LVDS Specification	19
3.4.5 Input Timing Specification	21
3.4.6 Input Timing Diagram	22
3.5 Power ON/OFF Sequence	23
4 Backlight Unit	24
4.1 Block Diagram	24
4.2 Interface Connection.....	25
4.2.1 Connector Type.....	25
4.2.2 Connector Pin Assignment	26
4.3 Electrical Characteristics.....	27
4.3.1 Absolute Maximum Rating	27
4.3.2 Recommended Operating Condition	27
5 Reliability Test	29
6 Shipping Label	31
7 Mechanical Characteristics	32
8 Packing Specification	33
8.1 Packing Flow	33
8.2 Pallet and shipment information.....	34

Record of Revision

Version	Date	Page	Old description	New Description	Remark																																																																																																																																																										
0.1	2018/3/26	All		New release																																																																																																																																																											
2.2	2018/5/25	All	Old format Doc no. 2.1	New format doc no 2.2																																																																																																																																																											
		3	2.1 Display Characteristics - Surface Treatment: Anti-Glare , 3H	2.1 Display Characteristics - Surface Treatment: AG25% , 3H																																																																																																																																																											
		7	2.3 Optical Characteristics <table border="1" style="width: 100%; border-collapse: collapse;"> <tr> <td rowspan="10" style="text-align: center; vertical-align: middle;">Color Coordinates (CIE 1931)</td> <td>Red x₁</td> <td>0.615</td> <td>0.645</td> <td>0.362</td> <td rowspan="10" style="text-align: center; vertical-align: middle;">By SR.2</td> </tr> <tr> <td>Red y₁</td> <td>0.302</td> <td>0.332</td> <td>0.347</td> </tr> <tr> <td>Green x₁</td> <td>0.287</td> <td>0.317</td> <td>0.461</td> </tr> <tr> <td>Green y₁</td> <td>0.601</td> <td>0.631</td> <td>0.187</td> </tr> <tr> <td>Blue x₁</td> <td>0.127</td> <td>0.157</td> <td>0.090</td> </tr> <tr> <td>Blue y₁</td> <td>0.030</td> <td>0.060</td> <td>0.343</td> </tr> <tr> <td>White x₁</td> <td>0.283</td> <td>0.313</td> <td>0.359</td> </tr> <tr> <td>White y₁</td> <td>0.299</td> <td>0.329</td> <td>0.352</td> </tr> <tr> <td colspan="6">NTSC coverage ratio</td> </tr> <tr> <td colspan="6">CT</td> </tr> </table>	Color Coordinates (CIE 1931)	Red x ₁	0.615	0.645	0.362	By SR.2	Red y ₁	0.302	0.332	0.347	Green x ₁	0.287	0.317	0.461	Green y ₁	0.601	0.631	0.187	Blue x ₁	0.127	0.157	0.090	Blue y ₁	0.030	0.060	0.343	White x ₁	0.283	0.313	0.359	White y ₁	0.299	0.329	0.352	NTSC coverage ratio						CT						2.3 Optical Characteristics – Add CIE 1976 data 2.3 Optical Characteristics – Remove cross-talk / Flicker test																																																																																																													
		Color Coordinates (CIE 1931)	Red x ₁		0.615	0.645	0.362	By SR.2																																																																																																																																																							
Red y ₁	0.302		0.332		0.347																																																																																																																																																										
Green x ₁	0.287		0.317		0.461																																																																																																																																																										
Green y ₁	0.601		0.631		0.187																																																																																																																																																										
Blue x ₁	0.127		0.157		0.090																																																																																																																																																										
Blue y ₁	0.030		0.060		0.343																																																																																																																																																										
White x ₁	0.283		0.313		0.359																																																																																																																																																										
White y ₁	0.299		0.329		0.352																																																																																																																																																										
NTSC coverage ratio																																																																																																																																																															
CT																																																																																																																																																															
20	3.4.5 Input Timing Specification <table border="1" style="width: 100%; border-collapse: collapse;"> <thead> <tr> <th>Symbol</th> <th>Description</th> <th>Min.</th> <th>Typ.</th> <th>Max.</th> <th>Unit</th> <th>Remark</th> </tr> </thead> <tbody> <tr> <td>Tv</td> <td rowspan="4" style="text-align: center;">Vertical Section</td> <td>Period</td> <td>1092</td> <td>1130</td> <td>1180</td> <td>Th</td> </tr> <tr> <td>Tdisp (v)</td> <td>Active</td> <td>1080</td> <td>1080</td> <td>1080</td> <td>Th</td> </tr> <tr> <td>Tblk (v)</td> <td>Blanking</td> <td>12</td> <td>50</td> <td>73</td> <td>Th</td> </tr> <tr> <td>Fv</td> <td>Frequency</td> <td>48</td> <td>60</td> <td>76</td> <td>Hz</td> </tr> </tbody> </table>	Symbol	Description	Min.	Typ.	Max.	Unit	Remark	Tv	Vertical Section	Period	1092	1130	1180	Th	Tdisp (v)	Active	1080	1080	1080	Th	Tblk (v)	Blanking	12	50	73	Th	Fv	Frequency	48	60	76	Hz	3.4.5 Input Timing specification <table border="1" style="width: 100%; border-collapse: collapse;"> <thead> <tr> <th>Symbol</th> <th>Description</th> <th>Min.</th> <th>Typ.</th> <th>Max.</th> <th>Unit</th> <th>Remark</th> </tr> </thead> <tbody> <tr> <td>Tv</td> <td rowspan="4" style="text-align: center;">Vertical Section</td> <td>Period</td> <td>1092</td> <td>1130</td> <td>1195</td> <td>Th</td> </tr> <tr> <td>Tdisp (v)</td> <td>Active</td> <td>1080</td> <td>1080</td> <td>1080</td> <td>Th</td> </tr> <tr> <td>Tblk (v)</td> <td>Blanking</td> <td>12</td> <td>50</td> <td>81.5</td> <td>Th</td> </tr> <tr> <td>Fv</td> <td>Frequency</td> <td>48</td> <td>60</td> <td>76</td> <td>Hz</td> </tr> </tbody> </table>	Symbol	Description	Min.	Typ.	Max.	Unit	Remark	Tv	Vertical Section	Period	1092	1130	1195	Th	Tdisp (v)	Active	1080	1080	1080	Th	Tblk (v)	Blanking	12	50	81.5	Th	Fv	Frequency	48	60	76	Hz																																																																																													
Symbol	Description	Min.	Typ.	Max.	Unit	Remark																																																																																																																																																									
Tv	Vertical Section	Period	1092	1130	1180	Th																																																																																																																																																									
Tdisp (v)		Active	1080	1080	1080	Th																																																																																																																																																									
Tblk (v)		Blanking	12	50	73	Th																																																																																																																																																									
Fv		Frequency	48	60	76	Hz																																																																																																																																																									
Symbol	Description	Min.	Typ.	Max.	Unit	Remark																																																																																																																																																									
Tv	Vertical Section	Period	1092	1130	1195	Th																																																																																																																																																									
Tdisp (v)		Active	1080	1080	1080	Th																																																																																																																																																									
Tblk (v)		Blanking	12	50	81.5	Th																																																																																																																																																									
Fv		Frequency	48	60	76	Hz																																																																																																																																																									
2.3	2019/6/3	5	N/A	1.Handling Precautions – add item 15																																																																																																																																																											
		6	N/A	2.Display Characteristics-add note 2-1																																																																																																																																																											
		8	2.3 Optical Characteristics – modify Color Coordinates (CIE 1931 / 1976) value / Fv value 3. VDD=5.0V, Fv=60Hz, Is=100mA, Ta=25°C <table border="1" style="width: 100%; border-collapse: collapse;"> <tr> <td rowspan="10" style="text-align: center; vertical-align: middle;">Color Coordinates (CIE 1931)</td> <td>Red x₁</td> <td>0.615</td> <td>0.645</td> <td>0.675</td> </tr> <tr> <td>Red y₁</td> <td>0.302</td> <td>0.332</td> <td>0.362</td> </tr> <tr> <td>Green x₁</td> <td>0.285</td> <td>0.315</td> <td>0.345</td> </tr> <tr> <td>Green y₁</td> <td>0.589</td> <td>0.619</td> <td>0.649</td> </tr> <tr> <td>Blue x₁</td> <td>0.121</td> <td>0.151</td> <td>0.181</td> </tr> <tr> <td>Blue y₁</td> <td>0.035</td> <td>0.065</td> <td>0.095</td> </tr> <tr> <td>White x₁</td> <td>0.283</td> <td>0.313</td> <td>0.343</td> </tr> <tr> <td>White y₁</td> <td>0.299</td> <td>0.329</td> <td>0.359</td> </tr> <tr> <td colspan="6">Color Coordinates (CIE 1976)</td> </tr> <tr> <td colspan="6"> <table border="1" style="width: 100%; border-collapse: collapse;"> <tr> <td>Red u₁</td> <td>-</td> <td>0.453</td> <td>-</td> </tr> <tr> <td>Red v₁</td> <td>-</td> <td>0.525</td> <td>-</td> </tr> <tr> <td>Green u₁</td> <td>-</td> <td>0.129</td> <td>-</td> </tr> <tr> <td>Green v₁</td> <td>-</td> <td>0.569</td> <td>-</td> </tr> <tr> <td>Blue u₁</td> <td>-</td> <td>0.174</td> <td>-</td> </tr> <tr> <td>Blue v₁</td> <td>-</td> <td>0.168</td> <td>-</td> </tr> <tr> <td>White u₁</td> <td>-</td> <td>0.198</td> <td>-</td> </tr> <tr> <td>White v₁</td> <td>-</td> <td>0.468</td> <td>-</td> </tr> </table> </td> </tr> </table>	Color Coordinates (CIE 1931)	Red x ₁	0.615	0.645	0.675	Red y ₁	0.302	0.332	0.362	Green x ₁	0.285	0.315	0.345	Green y ₁	0.589	0.619	0.649	Blue x ₁	0.121	0.151	0.181	Blue y ₁	0.035	0.065	0.095	White x ₁	0.283	0.313	0.343	White y ₁	0.299	0.329	0.359	Color Coordinates (CIE 1976)						<table border="1" style="width: 100%; border-collapse: collapse;"> <tr> <td>Red u₁</td> <td>-</td> <td>0.453</td> <td>-</td> </tr> <tr> <td>Red v₁</td> <td>-</td> <td>0.525</td> <td>-</td> </tr> <tr> <td>Green u₁</td> <td>-</td> <td>0.129</td> <td>-</td> </tr> <tr> <td>Green v₁</td> <td>-</td> <td>0.569</td> <td>-</td> </tr> <tr> <td>Blue u₁</td> <td>-</td> <td>0.174</td> <td>-</td> </tr> <tr> <td>Blue v₁</td> <td>-</td> <td>0.168</td> <td>-</td> </tr> <tr> <td>White u₁</td> <td>-</td> <td>0.198</td> <td>-</td> </tr> <tr> <td>White v₁</td> <td>-</td> <td>0.468</td> <td>-</td> </tr> </table>						Red u ₁	-	0.453	-	Red v ₁	-	0.525	-	Green u ₁	-	0.129	-	Green v ₁	-	0.569	-	Blue u ₁	-	0.174	-	Blue v ₁	-	0.168	-	White u ₁	-	0.198	-	White v ₁	-	0.468	-	2.3 Optical Characteristics – modify Color Coordinates (CIE 1931 / 1976) value / Fv value 3. VDD=5.0V, Fv=60Hz, Is=90mA, Ta=25°C <table border="1" style="width: 100%; border-collapse: collapse;"> <tr> <td rowspan="10" style="text-align: center; vertical-align: middle;">Color Coordinates (CIE 1931)</td> <td>Red x₁</td> <td>0.602</td> <td>0.632</td> <td>0.662</td> </tr> <tr> <td>Red y₁</td> <td>0.307</td> <td>0.337</td> <td>0.367</td> </tr> <tr> <td>Green x₁</td> <td>0.283</td> <td>0.313</td> <td>0.343</td> </tr> <tr> <td>Green y₁</td> <td>0.603</td> <td>0.633</td> <td>0.663</td> </tr> <tr> <td>Blue x₁</td> <td>0.124</td> <td>0.154</td> <td>0.184</td> </tr> <tr> <td>Blue y₁</td> <td>0.025</td> <td>0.055</td> <td>0.085</td> </tr> <tr> <td>White x₁</td> <td>0.283</td> <td>0.313</td> <td>0.343</td> </tr> <tr> <td>White y₁</td> <td>0.299</td> <td>0.329</td> <td>0.359</td> </tr> <tr> <td colspan="6">Color Coordinates (CIE 1976)</td> </tr> <tr> <td colspan="6"> <table border="1" style="width: 100%; border-collapse: collapse;"> <tr> <td>Red u₁</td> <td>-</td> <td>0.437</td> <td>-</td> </tr> <tr> <td>Red v₁</td> <td>-</td> <td>0.525</td> <td>-</td> </tr> <tr> <td>Green u₁</td> <td>-</td> <td>0.126</td> <td>-</td> </tr> <tr> <td>Green v₁</td> <td>-</td> <td>0.571</td> <td>-</td> </tr> <tr> <td>Blue u₁</td> <td>-</td> <td>0.184</td> <td>-</td> </tr> <tr> <td>Blue v₁</td> <td>-</td> <td>0.148</td> <td>-</td> </tr> <tr> <td>White u₁</td> <td>-</td> <td>0.198</td> <td>-</td> </tr> <tr> <td>White v₁</td> <td>-</td> <td>0.468</td> <td>-</td> </tr> </table> </td> </tr> </table>	Color Coordinates (CIE 1931)	Red x ₁	0.602	0.632	0.662	Red y ₁	0.307	0.337	0.367	Green x ₁	0.283	0.313	0.343	Green y ₁	0.603	0.633	0.663	Blue x ₁	0.124	0.154	0.184	Blue y ₁	0.025	0.055	0.085	White x ₁	0.283	0.313	0.343	White y ₁	0.299	0.329	0.359	Color Coordinates (CIE 1976)						<table border="1" style="width: 100%; border-collapse: collapse;"> <tr> <td>Red u₁</td> <td>-</td> <td>0.437</td> <td>-</td> </tr> <tr> <td>Red v₁</td> <td>-</td> <td>0.525</td> <td>-</td> </tr> <tr> <td>Green u₁</td> <td>-</td> <td>0.126</td> <td>-</td> </tr> <tr> <td>Green v₁</td> <td>-</td> <td>0.571</td> <td>-</td> </tr> <tr> <td>Blue u₁</td> <td>-</td> <td>0.184</td> <td>-</td> </tr> <tr> <td>Blue v₁</td> <td>-</td> <td>0.148</td> <td>-</td> </tr> <tr> <td>White u₁</td> <td>-</td> <td>0.198</td> <td>-</td> </tr> <tr> <td>White v₁</td> <td>-</td> <td>0.468</td> <td>-</td> </tr> </table>						Red u ₁	-	0.437	-	Red v ₁	-	0.525	-	Green u ₁	-	0.126	-	Green v ₁	-	0.571	-	Blue u ₁	-	0.184	-	Blue v ₁	-	0.148	-	White u ₁	-	0.198	-	White v ₁	-	0.468	-	
		Color Coordinates (CIE 1931)	Red x ₁		0.615	0.645	0.675																																																																																																																																																								
			Red y ₁		0.302	0.332	0.362																																																																																																																																																								
Green x ₁	0.285		0.315		0.345																																																																																																																																																										
Green y ₁	0.589		0.619		0.649																																																																																																																																																										
Blue x ₁	0.121		0.151		0.181																																																																																																																																																										
Blue y ₁	0.035		0.065		0.095																																																																																																																																																										
White x ₁	0.283		0.313		0.343																																																																																																																																																										
White y ₁	0.299		0.329		0.359																																																																																																																																																										
Color Coordinates (CIE 1976)																																																																																																																																																															
<table border="1" style="width: 100%; border-collapse: collapse;"> <tr> <td>Red u₁</td> <td>-</td> <td>0.453</td> <td>-</td> </tr> <tr> <td>Red v₁</td> <td>-</td> <td>0.525</td> <td>-</td> </tr> <tr> <td>Green u₁</td> <td>-</td> <td>0.129</td> <td>-</td> </tr> <tr> <td>Green v₁</td> <td>-</td> <td>0.569</td> <td>-</td> </tr> <tr> <td>Blue u₁</td> <td>-</td> <td>0.174</td> <td>-</td> </tr> <tr> <td>Blue v₁</td> <td>-</td> <td>0.168</td> <td>-</td> </tr> <tr> <td>White u₁</td> <td>-</td> <td>0.198</td> <td>-</td> </tr> <tr> <td>White v₁</td> <td>-</td> <td>0.468</td> <td>-</td> </tr> </table>						Red u ₁	-	0.453	-	Red v ₁	-	0.525	-	Green u ₁	-	0.129	-	Green v ₁	-	0.569	-	Blue u ₁	-	0.174	-	Blue v ₁	-	0.168	-	White u ₁	-	0.198	-	White v ₁	-	0.468	-																																																																																																																										
Red u ₁	-	0.453	-																																																																																																																																																												
Red v ₁	-	0.525	-																																																																																																																																																												
Green u ₁	-	0.129	-																																																																																																																																																												
Green v ₁	-	0.569	-																																																																																																																																																												
Blue u ₁	-	0.174	-																																																																																																																																																												
Blue v ₁	-	0.168	-																																																																																																																																																												
White u ₁	-	0.198	-																																																																																																																																																												
White v ₁	-	0.468	-																																																																																																																																																												
Color Coordinates (CIE 1931)	Red x ₁	0.602	0.632	0.662																																																																																																																																																											
	Red y ₁	0.307	0.337	0.367																																																																																																																																																											
	Green x ₁	0.283	0.313	0.343																																																																																																																																																											
	Green y ₁	0.603	0.633	0.663																																																																																																																																																											
	Blue x ₁	0.124	0.154	0.184																																																																																																																																																											
	Blue y ₁	0.025	0.055	0.085																																																																																																																																																											
	White x ₁	0.283	0.313	0.343																																																																																																																																																											
	White y ₁	0.299	0.329	0.359																																																																																																																																																											
	Color Coordinates (CIE 1976)																																																																																																																																																														
	<table border="1" style="width: 100%; border-collapse: collapse;"> <tr> <td>Red u₁</td> <td>-</td> <td>0.437</td> <td>-</td> </tr> <tr> <td>Red v₁</td> <td>-</td> <td>0.525</td> <td>-</td> </tr> <tr> <td>Green u₁</td> <td>-</td> <td>0.126</td> <td>-</td> </tr> <tr> <td>Green v₁</td> <td>-</td> <td>0.571</td> <td>-</td> </tr> <tr> <td>Blue u₁</td> <td>-</td> <td>0.184</td> <td>-</td> </tr> <tr> <td>Blue v₁</td> <td>-</td> <td>0.148</td> <td>-</td> </tr> <tr> <td>White u₁</td> <td>-</td> <td>0.198</td> <td>-</td> </tr> <tr> <td>White v₁</td> <td>-</td> <td>0.468</td> <td>-</td> </tr> </table>						Red u ₁	-	0.437	-	Red v ₁	-	0.525	-	Green u ₁	-	0.126	-	Green v ₁	-	0.571	-	Blue u ₁	-	0.184	-	Blue v ₁	-	0.148	-	White u ₁	-	0.198	-	White v ₁	-	0.468	-																																																																																																																									
Red u ₁	-	0.437	-																																																																																																																																																												
Red v ₁	-	0.525	-																																																																																																																																																												
Green u ₁	-	0.126	-																																																																																																																																																												
Green v ₁	-	0.571	-																																																																																																																																																												
Blue u ₁	-	0.184	-																																																																																																																																																												
Blue v ₁	-	0.148	-																																																																																																																																																												
White u ₁	-	0.198	-																																																																																																																																																												
White v ₁	-	0.468	-																																																																																																																																																												
9	Note 2-3: Equipment setup	Note 2-3: Equipment setup																																																																																																																																																													
27		4.3.2 Recommended Operating Condition	4.3.2 Recommended Operating Condition																																																																																																																																																												

		(Ta=25°C)						(Ta=25°C)								
Symbol	Description	Min.	Typ.	Max.	Unit	Remark	Symbol	Description	Min.	Typ.	Max.	Unit	Remark			
Is	LED String Current	-	100	110	[mA]	100% duty ratio of LED chip. Note 4-6.	Is	LED String Current	-	90	99	[mA]	100% duty ratio of LED chip. Note 4-6.			
Vs	LED String Voltage	24.3	27.9	30.6	[Volt]	Is=100mA @ 100% duty ratio; Note 4-1, Note 4-5, Note 4-7.	Vs	LED String Voltage	22.5	25.2	27.9	[Volt]	Is=90mA @ 100% duty ratio; Note 4-1, Note 4-5, Note 4-7.			
ΔVs	Maximum Vs Voltage Deviation of light bar	-	-	1.8	[Volt]	Is=100mA @ 100% duty ratio; Note 4-2.	ΔVs	Maximum Vs Voltage Deviation of light bar	-	-	1.8	[Volt]	Is=90mA @ 100% duty ratio; Note 4-2.			
P _{LED}	LED Light Bar Power Consumption	-	11.2	12.3	[Watt]	Note 4-3.	P _{LED}	LED Light Bar Power Consumption	-	9.1	10.0	[Watt]	Note 4-3.			
LT _{LED}	LED Life Time	30,000	-	-	[Hour]	Note 4-4.	LT _{LED}	LED Life Time	30,000	-	-	[Hour]	Note 4-4.			
OVP	Over Voltage Protection in system board	110%	-	-	[Volt]	Note 4-5.	OVP	Over Voltage Protection in system board	110%	-	-	[Volt]	Note 4-5.			
.23	2019/6/3	21	3.4.5 Input Timing Specification						3.4.5 Input Timing Specification							
			It only support DE mode, and the input timing are shown as the following table.						It only support DE mode, and the input timing are shown as the following table.							
			Symbol	Description	Min.	Typ.	Max.	Unit	Symbol	Description	Min.	Typ.	Max.	Unit		
			T _V	Vertical Section	Period	1092	1130	1895	Th	T _V	Vertical Section	Period	1092	1130	1895	Th
T _{disp (v)}	Active	1080	1080		1080	Th	T _{disp (v)}	Active	1080	1080		1080	Th			
T _{blk (v)}	Blanking	12	50		815	Th	T _{blk (v)}	Blanking	12	50		815	Th			
F _v	Frequency	48	60		76	Hz	F _v	Frequency	30	60		76	Hz			
.24	2019/6/18	6	2.1 Display						Characteristics							
			Power Consumption (LCD Module + Backlight unit)	[Watt]	14.45 (Typ.)	LCD module: PDD (Typ.)=3.25 @ Black pattern, Fv=60Hz . Backlight unit: P _{BL} (Typ.)=9.1 @ Is=90mA.			Power Consumption (LCD Module + Backlight unit)	[Watt]	12.35 (Typ.)	LCD module: PDD (Typ.)=3.25 @ Black pattern, Fv=60Hz . Backlight unit: P _{BL} (Typ.)=9.1 @ Is=90mA.				
			TCO Compliance			TCO 7.0 Compliance				TCO Compliance			TCO 8.0 Compliance			
.25	2020/6/2	32	7. Mechanical Characteristics						7. Mechanical Characteristics – updated 2D drawing							
.26	2020/6/6		2.3 Optical Characteristics						2.3 Optical Characteristics							
			R _x	Color Coordinates (CIE 1931)	Red x	0.602	0.632	0.662	R _x	Color Coordinates (CIE 1931)	Red x	0.615	0.645	0.675		
			R _y		Red y	0.307	0.337	0.367	R _y		Red y	0.302	0.332	0.362		
			G _x		Green x	0.283	0.313	0.343	G _x		Green x	0.285	0.315	0.345		
			G _y		Green y	0.603	0.633	0.663	G _y		Green y	0.589	0.619	0.649		
			B _x		Blue x	0.124	0.154	0.184	B _x		Blue x	0.121	0.151	0.181		
			B _y		Blue y	0.025	0.055	0.085	B _y		Blue y	0.035	0.065	0.095		
			W _x		White x	0.283	0.313	0.343	W _x		White x	0.283	0.313	0.343		
			W _y		White y	0.299	0.329	0.359	W _y		White y	0.299	0.329	0.359		
			R _u		Color Coordinates (CIE 1976)	Red u	-	0.437	-		R _u	Color Coordinates (CIE 1976)	Red u	-	0.453	-
			R _v			Red v	-	0.525	-		R _v		Red v	-	0.525	-
			G _u	Green u		-	0.126	-	G _u	Green u	-		0.129	-		
			G _v	Green v		-	0.571	-	G _v	Green v	-		0.569	-		
			B _u	Blue u		-	0.184	-	B _u	Blue u	-		0.174	-		
B _v	Blue v	-	0.148	-		B _v	Blue v	-	0.168	-						
W _u	White u	-	0.198	-		W _u	White u	-	0.198	-						
W _v	White v	-	0.460	-		W _v	White v	-	0.468	-						

I Handling Precautions

- 1) Since polarizer is easily damaged, do not touch or press the surface of polarizer with hand.
- 2) Be sure to turn off power supply when inserting or disconnecting from input connector.
- 3) Wipe off water drop immediately. Long contact with water may cause discoloration or spots.
- 4) When the panel surface is soiled, wipe it with absorbent cotton or other soft cloth.
- 5) Since the panel is made of glass, it may break or crack if dropped or bumped on hard surface.
- 6) Since CMOS LSI is used in this module, take care of static electricity and insure human earth when handling.
- 7) Do not open or modify the Module Assembly.
- 8) Do not press the reflector sheet at the back of the module to any directions.
- 9) In case a TFT-LCD Module has to be put back into the packing container slot after once it was taken out from the container, do not press the center of the LED lightbar edge. Otherwise the TFT-LCD Module may be damaged.
- 10) Insert or pull out the interface connector, be sure not to rotate nor tilt it of the TFT-LCD Module.
- 11) Do not twist nor bend the TFT -LCD Module even momentary. It should be taken into consideration that no bending/twisting forces are applied to the TFT-LCD Module from outside. Otherwise the TFT-LCD Module may be damaged.
- 12) Please avoid touching COF position while you are doing mechanical design.
- 13) When storing modules as spares for a long time, the following precaution is necessary: Store them in a dark place. Do not expose the module to sunlight or fluorescent light. Keep the temperature between 5°C and 35°C at normal humidity.
- 14) Do not apply the same pattern for a long time, it will enhance relevant defect.
- 15) When this reverse-type model(PCBA on bottom side) is used as forward-type model(PCBA on top side) , AUO can not guarantee any defects of LCM .

2 General Description

This specification applies to the 24.0 inch wide Color a-Si TFT-LCD Module M240HTN01.2. The display supports the Full HD - 1920(H) × 1080(V) screen format and 16.7M colors (RGB 8bit data input). The input interface is Dual channel LVDS and this module doesn't contain an driver board for backlight.

2.1 Display Characteristics

The following items are characteristics summary on the table under 25°C condition:

ITEMS	Unit	SPECIFICATIONS
Screen Diagonal	[mm]	609.7 (24.0")
Active Area	[mm]	531.36 (H) × 298.89 (V)
Pixels H x V	-	1920(x3) × 1080
Pixel Pitch	[um]	276.75 (per one triad) × 276.75
Pixel Arrangement	-	R.G.B. Vertical Stripe, Source board at top Note 2-1
Display Mode	-	TN Mode(Twisted Nematic) , Normally White
White Luminance (Center)	[cd/m ²]	250 (Typ.)
Contrast Ratio	-	1000 (Typ.)
Response Time	[msec]	5 (Typ. on/off)
Power Consumption (LCD Module + Backligh unit)	[Watt]	12.35 (Typ.) LCD module : PDD (Typ.)=3.25 @ Black pattern,Fv=60Hz Backlight unit : P _{BLU} (Typ.) =9.1 @Is=90mA
Weight	[Grams]	1885 +/- 80
Outline Dimension	[mm]	556.0(H) × 323.2(V) × 11.5(D) Typ.
Electrical Interface	-	Dual channel LVDS
Support Color	-	16.7M colors (RGB 6-bits + Hi_FRC)
Surface Treatment	-	AG25%, 3H
Temperature Range		
Operating	[°C]	0 to +50
Storage (Shipping)	[°C]	-20 to +60
RoHS Compliance	-	RoHS Compliance
TCO Compliance	-	TCO 8.0 Compliance

Note 2-1: The following shows the figure of pixel arrangement

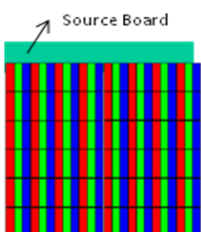

2.2 Absolute Maximum Rating of Environment

Permanent damage may occur if exceeding the following maximum rating.

Symbol	Description	Min.	Max.	Unit	Remark
TOP	Operating Temperature	0	+50	[°C]	Note 2-2
TGS	Glass surface temperature (operation)	0	+65	[°C]	Note 2-2 Function judged only
HOP	Operation Humidity	5	90	[%RH]	Note 2-2
TST	Storage Temperature	-20	+60	[°C]	
HST	Storage Humidity	5	90	[%RH]	

Note 2-2: Temperature and relative humidity range are shown as the below figure.

1. 90% RH Max ($T_a \leq 39^\circ\text{C}$)
2. Max wet-bulb temperature at 39°C or less. ($T_a \leq 39^\circ\text{C}$)
3. No condensation

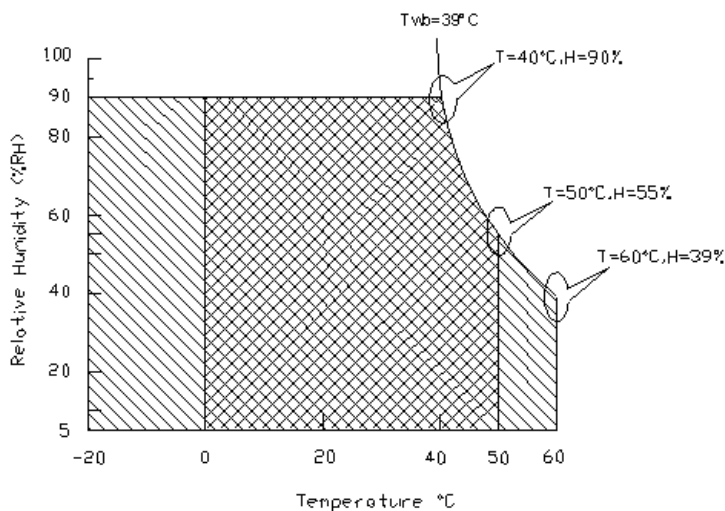

Operating Range



Storage Range

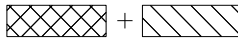

2.3 Optical Characteristics

The optical characteristics are measured on the following test condition.

Test Condition:

1. Equipment setup: Please refer to **Note 2-3**.
2. Panel Lighting time: 30 minutes
3. VDD=5.0V, Fv=60Hz, Is=90mA, Ta=25°C

Symbol	Description		Min.	Typ.	Max.	Unit	Remark
L_w	White Luminance (Center of screen)		200	250	-	[cd/m ²]	Note 2-3 By SR-3
L_{uni}	Luminance Uniformity (9 points)		75	80	-	[%]	Note 2-4 By SR-3
CR	Contrast Ratio (Center of screen)		600	1000	-	-	Note 2-5 By SR-3
θ_R	Horizontal Viewing Angle (CR=10)	Right	75	85	-	[degree]	Note 2-6 By SR-3
θ_L		Left	75	85	-		
Φ_H	Vertical Viewing Angle (CR=10)	Up	70	80	-		
Φ_L		Down	70	80	-		
θ_R	Horizontal Viewing Angle (CR=5)	Right	75	88	-		
θ_L		Left	75	88	-		
Φ_H	Vertical Viewing Angle (CR=5)	Up	70	85	-		
Φ_L		Down	70	85	-		
T_R	Response Time	Rising Time	-	3.5	7.4	[msec]	Note 2-7 By TRD-100
T_F		Falling Time	-	1.5	2.6		
-		Rising + Falling	-	5	10		
R_x	Color Coordinates (CIE 1931)	Red x	0.615	0.645	0.675	-	By SR-3
R_y		Red y	0.302	0.332	0.362		
G_x		Green x	0.285	0.315	0.345		
G_y		Green y	0.589	0.619	0.649		
B_x		Blue x	0.121	0.151	0.181		
B_y		Blue y	0.035	0.065	0.095		
W_x		White x	0.283	0.313	0.343		
W_y		White y	0.299	0.329	0.359		
$R_{u'}$	Color Coordinates (CIE 1976)	Red u'	-	0.453	-	-	By SR-3
$R_{v'}$		Red v'	-	0.525	-		
$G_{u'}$		Green u'	-	0.129	-		
$G_{v'}$		Green v'	-	0.569	-		

$B_{u'}$		Blue u'	-	0.174	-		
$B_{v'}$		Blue v'	-	0.168	-		
$W_{u'}$		White u'	-	0.198	-		
$W_{v'}$		White v'	-	0.468	-		
NTSC coverage ratio				72		[%]	By SR-3

Note 2-3: Equipment setup :

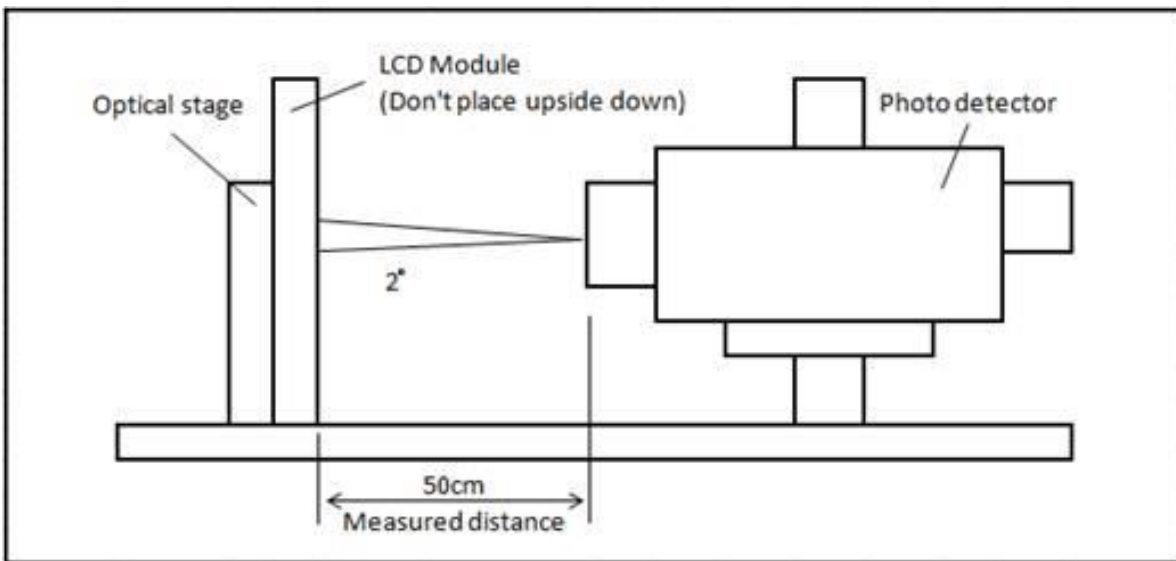

Note 2-4: Luminance Uniformity Measurement

Definition:

$$\text{Luminance Uniformity} = \frac{\text{Minimum Luminance of 9 Points (P1 ~ P9)}}{\text{Maximum Luminance of 9 Points (P1 ~ P9)}}$$

a. Test pattern: White Pattern

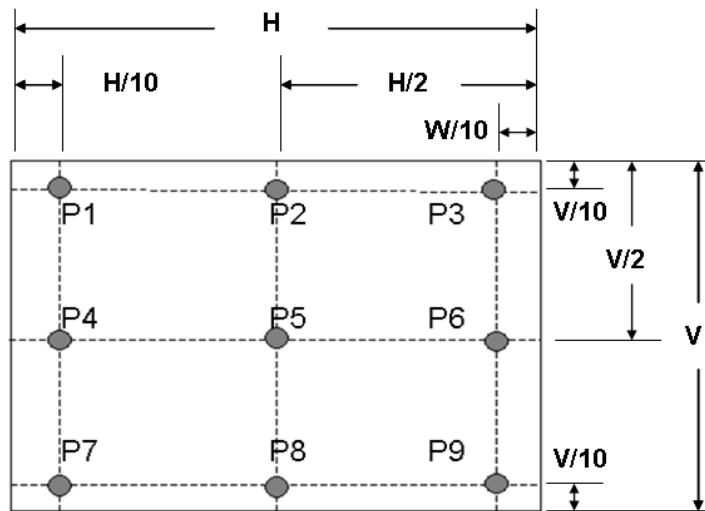

Note 2-5: Contrast Ratio Measurement

Definition:

$$\text{Contrast Ratio} = \frac{\text{Luminance of White pattern}}{\text{Luminance of Black pattern}}$$

- a. Measured position: Center of screen (P5) & perpendicular to the screen ($\theta = \Phi = 0^\circ$)

Note 2-6: Viewing angle measurement

Definition: The angle at which the contrast ratio is greater than 10 & 5 .

- a. Horizontal view angle: Divide to left & right (θ_L & θ_R)

Vertical view angle: Divide to up & down (Φ_H & Φ_L)

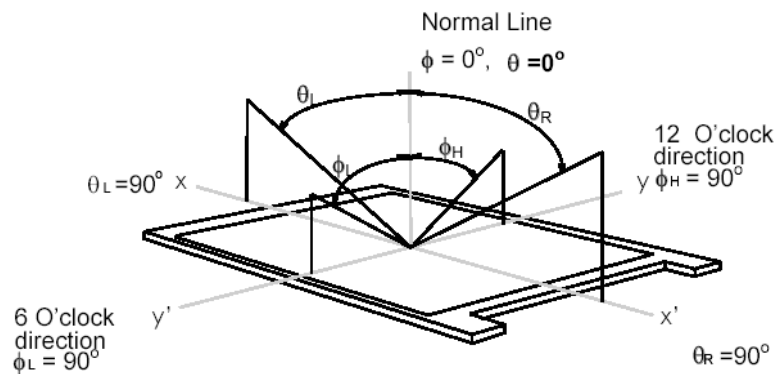

2-7: Response time measurement

The output signals of photo detector are measured when the input signals are changed from “Black” to “White” (rising time, T_R), and from “White” to “Black” (falling time, T_F), respectively. The response time is interval between the 10% and 90% of optical response. (Black & White color definition: Please refer section 3.4.3)

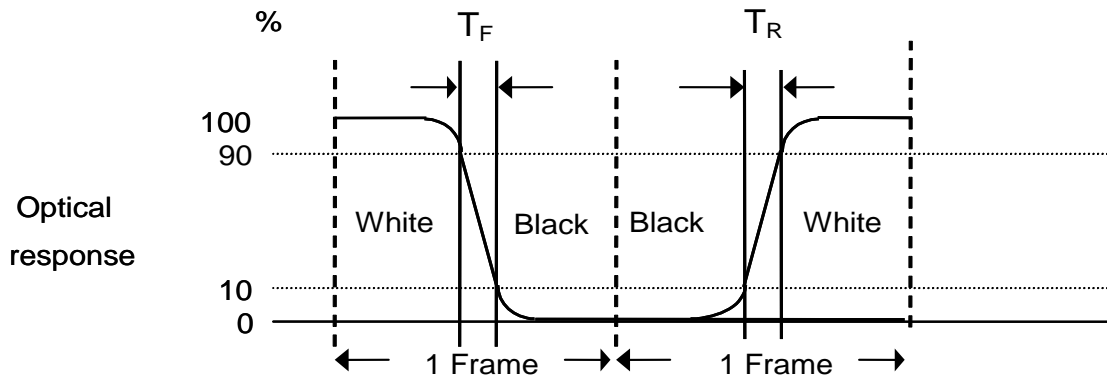

2.4 Mechanical Characteristics

Symbol	Description	Min.	Max.	Unit	Remark
P _{bc}	Backside Compression	2.5	-	[Kgf]	Note 2-8

Note 2-8: Test Method:

The point is at a distance from right-downside 25mm x 25mm defined as the Start Point of Measure Points, and the point is at a distance 25mm from left-side & around 10mm from PCB defined as the End Point.

Align 50mm x 50mm block from Start Point on the Bezel Back, and the corners of each block are Measure Points.

If the distance from the last block to each side of the End Point $\geq 25\text{mm}$, add other blocks to make sure that most area of Bezel Back can be measured.

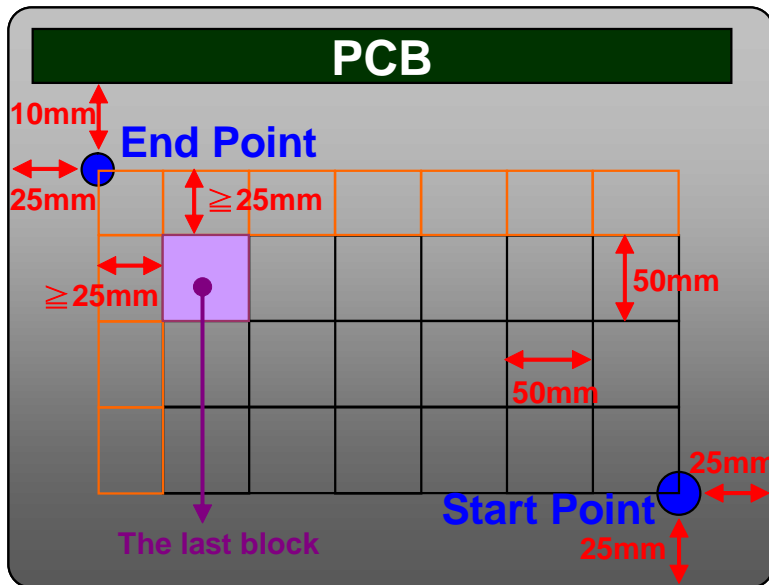

3 TFT-LCD Module

3.1 Block Diagram

The following shows the block diagram of the 24.0 inch Color TFT-LCD Module

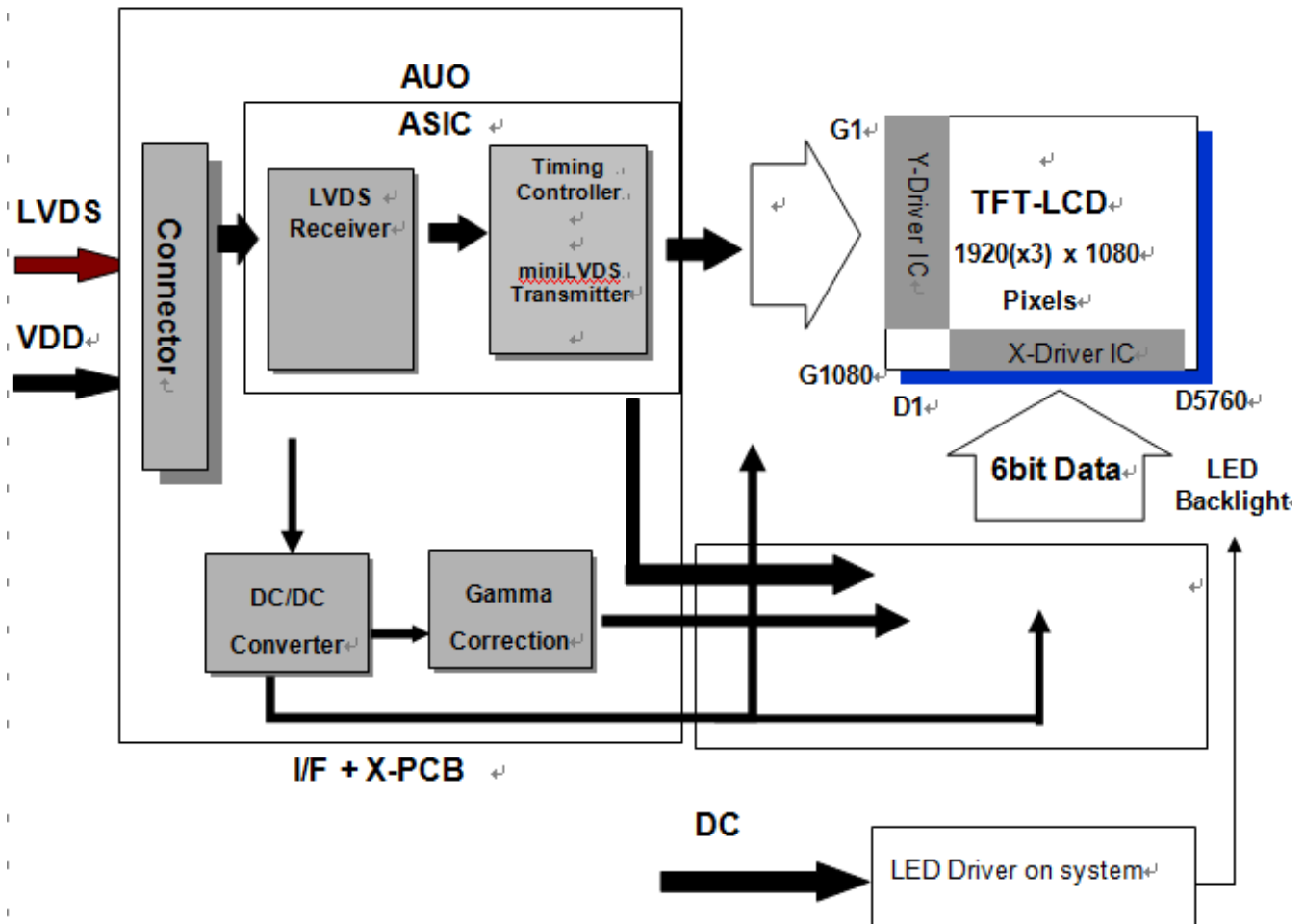

3.2 Interface Connection

3.2.1 Connector Type

TFT-LCD Connector	Manufacturer	P-TWO	STM
	Part Number	AL230F-A0G1D-P	MSCKT2407P30HB
Mating Connector	Manufacturer	JAE or Compatible	
	Part Number	FI-X30HL (Locked Type)	

3.2.2 Connector Pin Assignment

PIN #	Symbol	Description	Remark
1	RxO0-	Negative LVDS differential data input (Odd data)	
2	RxO0+	Positive LVDS differential data input (Odd data)	
3	RxO1-	Negative LVDS differential data input (Odd data)	
4	RxO1+	Positive LVDS differential data input (Odd data)	
5	RxO2-	Negative LVDS differential data input (Odd data)	
6	RxO2+	Positive LVDS differential data input (Odd data)	
7	GND	Ground	
8	RxOCLK-	Negative LVDS differential clock input (Odd clock)	
9	RxOCLK+	Positive LVDS differential clock input (Odd clock)	
10	RxO3-	Negative LVDS differential data input (Odd data)	
11	RxO3+	Positive LVDS differential data input (Odd data)	
12	RxE0-	Negative LVDS differential data input (Even data)	
13	RxE0+	Positive LVDS differential data input (Even data)	
14	GND	Ground	
15	RxE1-	Negative LVDS differential data input (Even data)	
16	RxE1+	Positive LVDS differential data input (Even data)	
17	GND	Ground	
18	RxE2-	Negative LVDS differential data input (Even data)	
19	RxE2+	Positive LVDS differential data input (Even data)	
20	RxECLK-	Negative LVDS differential clock input (Even clock)	
21	RxECLK+	Positive LVDS differential clock input (Even clock)	
22	RxE3-	Negative LVDS differential data input (Even data)	
23	RxE3+	Positive LVDS differential data input (Even data)	
24	GND	Ground	
25	NC	No connection (for AUO test only. Do not connect)	
26	NC	No connection (for AUO test only. Do not connect)	
27	NC	No connection (for AUO test only. Do not connect)	

28	VDD	Power Supply Input Voltage	
29	VDD	Power Supply Input Voltage	
30	VDD	Power Supply Input Voltage	

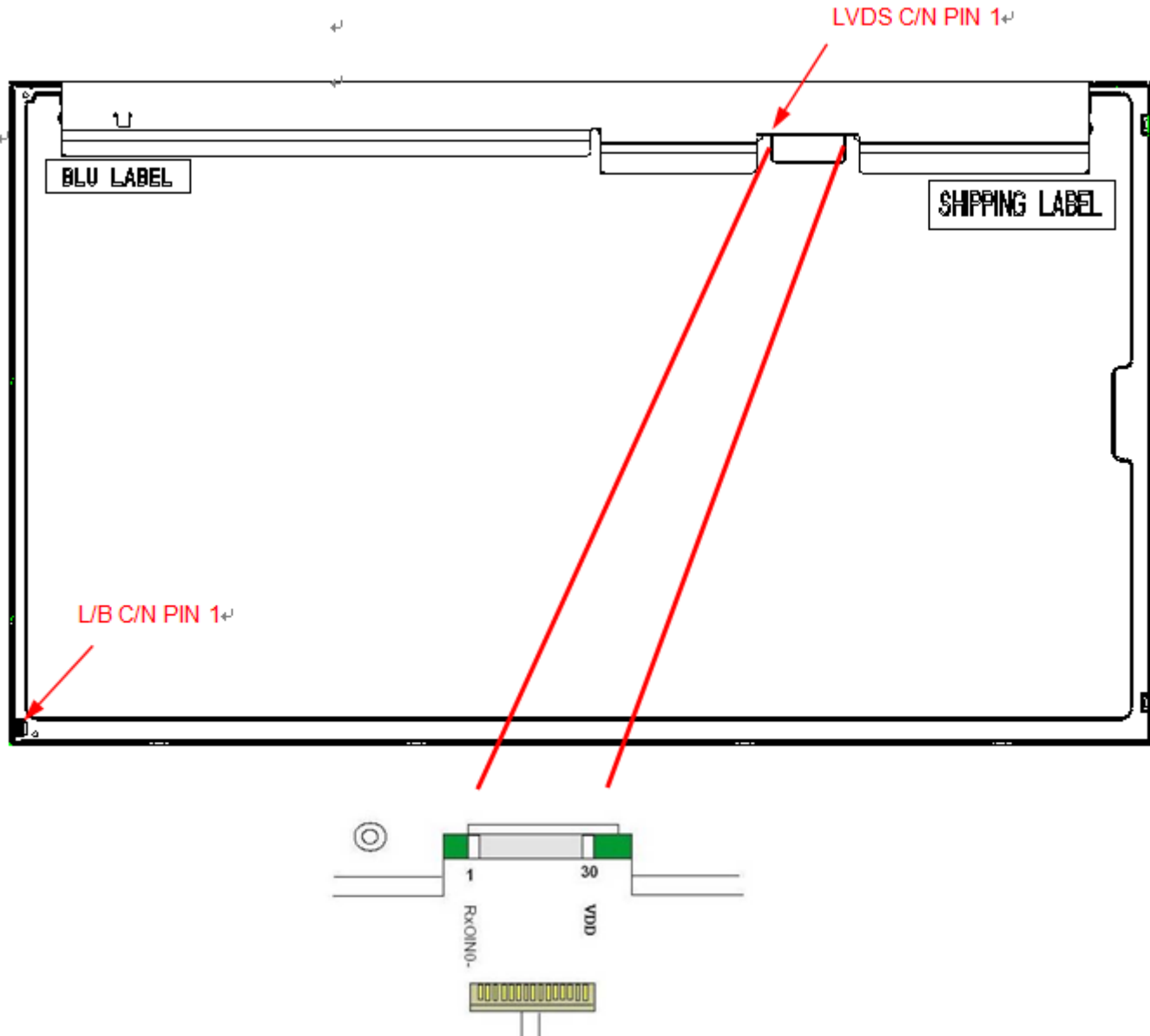

3.3 Electrical Characteristics

3.3.1 Absolute Maximum Rating

Permanent damage may occur if exceeding the following maximum rating.

Symbol	Description	Min	Max	Unit	Remark
VDD	Power Supply Input Voltage	GND-0.3	6.0	[Volt]	Ta=25°C

3.3.2 Recommended Operating Condition

Symbol	Description	Min	Typ	Max	Unit	Remark
VDD	Power supply Input voltage	4.5	5.0	5.5	[Volt]	
IDD	Power supply Input Current (RMS)	-	0.65	0.94	[A]	VDD= 5.0V, Black Pattern, Fv=60Hz
			0.8	1.15	[A]	VDD= 5.0V, Black Pattern, Fv=75Hz
PDD	VDD Power Consumption	-	3.25	4.7	[Watt]	VDD= 5.0V, Black Pattern, Fv=60Hz
			4	5.75	[Watt]	VDD= 5.0V, Black Pattern, Fv=75Hz
IRush	Inrush Current	-	-	3.0	[A]	Note 3-1
VDDrp	Allowable VDD Ripple Voltage	-	-	500	[mV]	VDD= 5.0V, Black Pattern, Fv=75Hz

Note 3-1: Inrush Current measurement:

Test circuit:

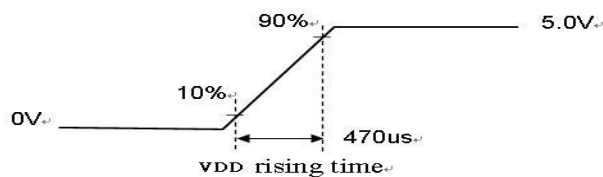
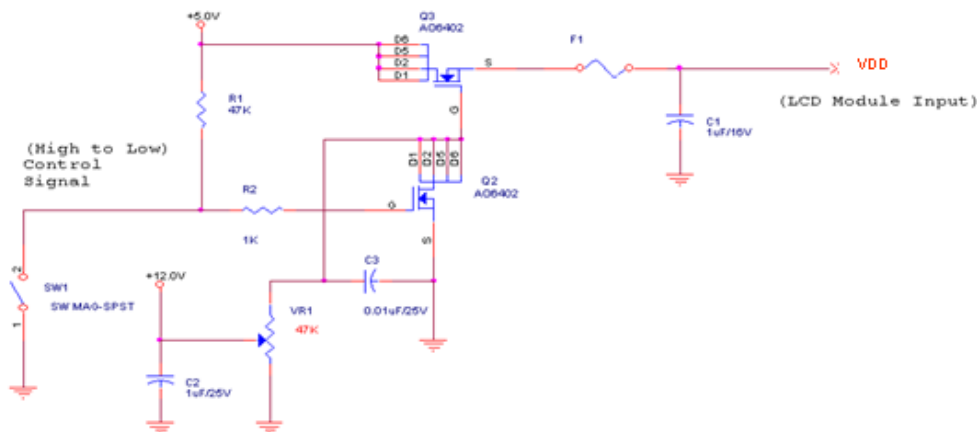

The duration of VDD rising time: 470us.

3.4 Signal Characteristics

3.4.1 LCD Pixel Format

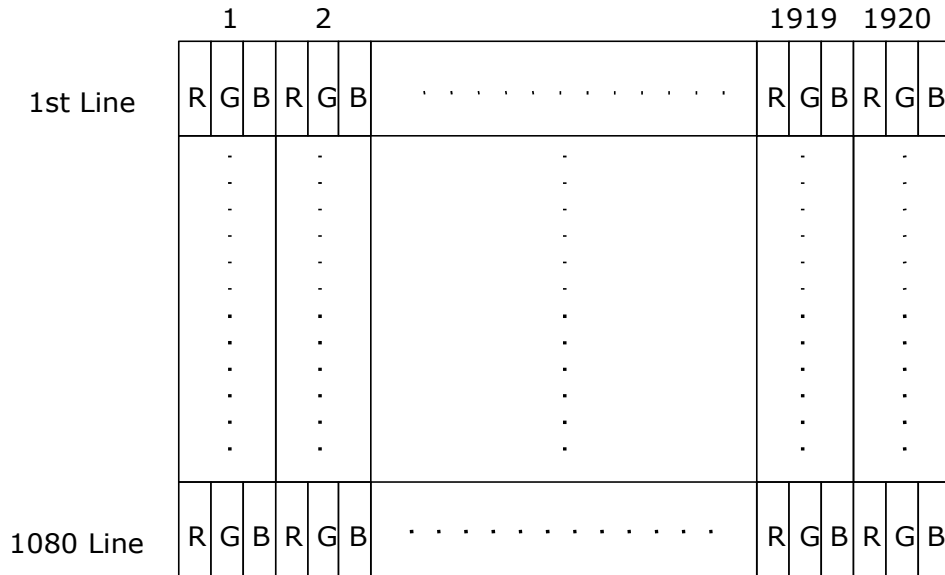

3.4.2 LVDS Data Format

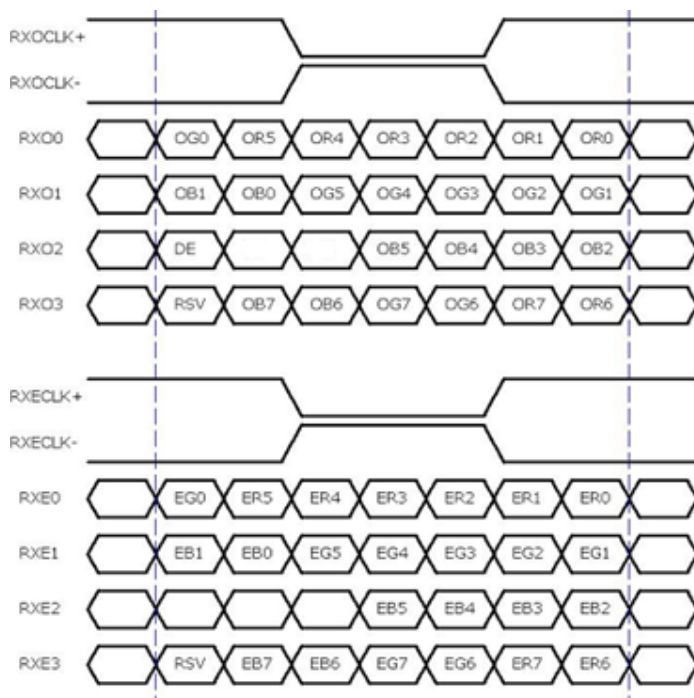

8 Bit Color Bit Order			
MSB	R7	G7	B7
	R6	G6	B6
	R5	G5	B5
	R4	G4	B4
	R3	G3	B3
	R2	G2	B2
	R1	G1	B1
LSB	R0	G0	B0

Note 3-2:

- a. O = "Odd Pixel Data" E = "Even Pixel Data"
- b. Refer to 3.4.1 LCD pixel format, the 1st data is 1 (Odd Pixel Data), the 2nd data is 2 (Even Pixel Data) and the last data is 1920 (Even Pixel Data).

3.4.3 Color versus Input Data

The following table is for color versus input data (8bit). The higher the gray level, the brighter the color.

Color	Gray Level	Color Input Data																								Remark
		RED data (MSB:R7, LSB:R0)								GREEN data (MSB:G7, LSB:G0)								BLUE data (MSB:B7, LSB:B0)								
		R7	R6	R5	R4	R3	R2	R1	R0	G7	G6	G5	G4	G3	G2	G1	G0	B7	B6	B5	B4	B3	B2	B1	B0	
Black	-	0	0	0	0	0	0	0	0	0	0	0	0	0	0	0	0	0	0	0	0	0	0	0	0	
White	-	1	1	1	1	1	1	1	1	1	1	1	1	1	1	1	1	1	1	1	1	1	1	1	1	
Gray 127	-	0	1	1	1	1	1	1	1	0	1	1	1	1	1	1	1	0	1	1	1	1	1	1	1	
Red	L0	0	0	0	0	0	0	0	0	0	0	0	0	0	0	0	0	0	0	0	0	0	0	0	0	Black
	:	:	:	:	:	:	:	:	:	:	:	:	:	:	:	:	:	:	:	:	:	:	:	:	:	
	L255	1	1	1	1	1	1	1	1	0	0	0	0	0	0	0	0	0	0	0	0	0	0	0	0	
Green	L0	0	0	0	0	0	0	0	0	0	0	0	0	0	0	0	0	0	0	0	0	0	0	0	0	Black
	:	:	:	:	:	:	:	:	:	:	:	:	:	:	:	:	:	:	:	:	:	:	:	:	:	
	L255	0	0	0	0	0	0	0	0	1	1	1	1	1	1	1	1	0	0	0	0	0	0	0	0	
Blue	L0	0	0	0	0	0	0	0	0	0	0	0	0	0	0	0	0	0	0	0	0	0	0	0	0	Black
	:	:	:	:	:	:	:	:	:	:	:	:	:	:	:	:	:	:	:	:	:	:	:	:	:	
	L255	0	0	0	0	0	0	0	0	0	0	0	0	0	0	0	0	1	1	1	1	1	1	1	1	

3.4.4 LVDS Specification

a. DC Characteristics:

Symbol	Description	Min	Typ	Max	Units	Condition
V_{TH}	LVDS Differential Input High Threshold	-	-	+100	[mV]	$V_{CM} = 1.2V$
V_{TL}	LVDS Differential Input Low Threshold	-100	-	-	[mV]	$V_{CM} = 1.2V$
$ V_{ID} $	LVDS Differential Input Voltage	100	-	600	[mV]	
V_{CM}	LVDS Common Mode Voltage	+1.0	+1.2	+1.5	[V]	$V_{TH}-V_{TL} = 200mV$

LVDS Signal Waveform:

Use RxOCLK- & RxOCLK+ as example.

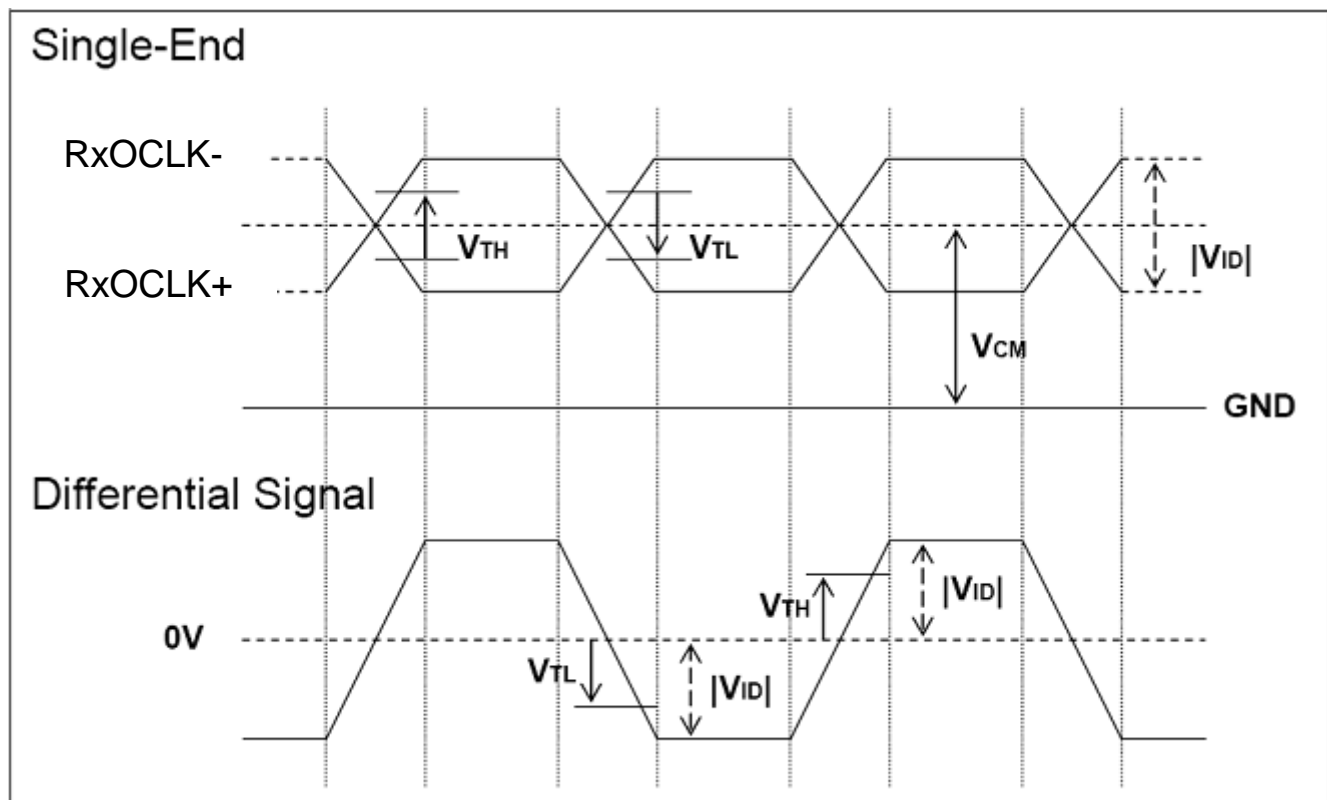

b. AC Characteristics:

Symbol	Description	Min	Max	Unit	Remark
F_{DEV}	Maximum deviation of input clock frequency during Spread Spectrum	-	± 3	%	
F_{MOD}	Maximum modulation frequency of input clock during Spread Spectrum	-	200	KHz	

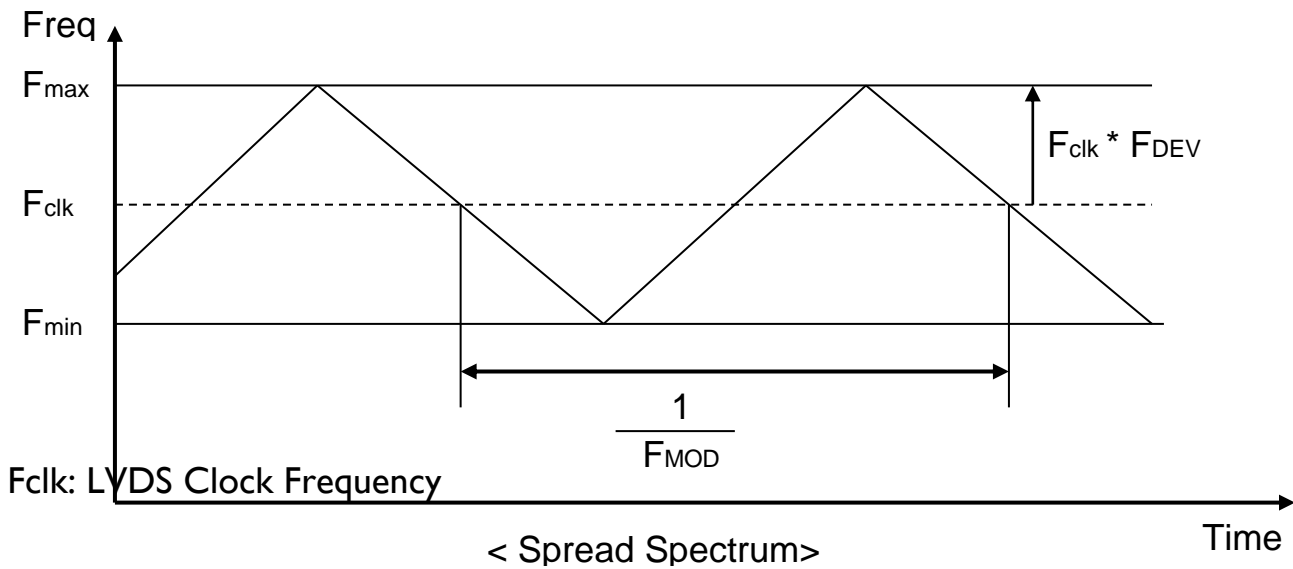

3.4.5 Input Timing Specification

It only support DE mode, and the input timing are shown as the following table.

Symbol	Description		Min.	Typ.	Max.	Unit	Remark
Tv	Vertical Section	Period	1092	1130	1895	Th	
Tdisp (v)		Active	1080	1080	1080	Th	
Tblk (v)		Blanking	12	50	815	Th	
Fv		Frequency	30	60	76	Hz	
Th	Horizontal Section	Period	1034	1050	1100	Tclk	
Tdisp (h)		Active	960	960	960	Tclk	
Tblk (h)		Blanking	74	90	140	Tclk	
Fh		Frequency	55	68	91	KHz	Note 3-5
Tclk	LVDS Clock	Period	10.6	14.0	17.7	ns	1/Fclk
Fclk		Frequency	56.5	71.2	94.0	MHz	Note 3-6

Note 3-3: DE mode only

Note 3-4: The optimal Vertical Frequency is 50~76 Hz for best picture quality.

Note 3-5: The equation is listed as following. Please don't exceed the above recommended value.

$$Fh (\text{Min.}) = Fclk (\text{Min.}) / Th (\text{Min.});$$

$$Fh (\text{Typ.}) = Fclk (\text{Typ.}) / Th (\text{Typ.});$$

$$Fh (\text{Max.}) = Fclk (\text{Max.}) / Th (\text{Min.});$$

Note 3-6: The equation is listed as following. Please don't exceed the above recommended value.

$$Fclk (\text{Min.}) < Fv \times Th \times Tv < Fclk (\text{Max.}) ;$$

3.4.6 Input Timing Diagram

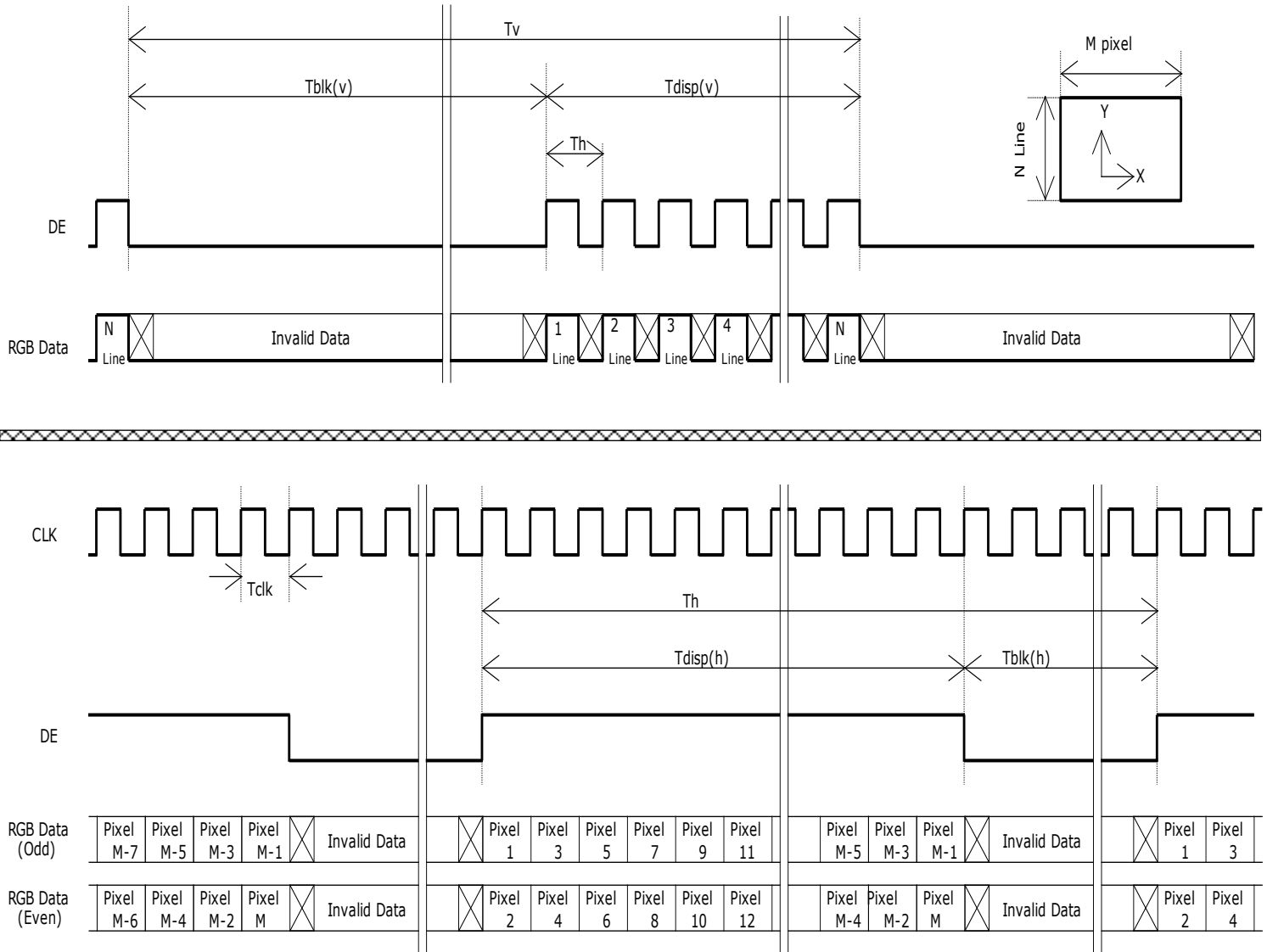

3.5 Power ON/OFF Sequence

VDD power, LVDS signal and backlight on/off sequence are as following. LVDS signals from any system shall be Hi-Z state when VDD is off.

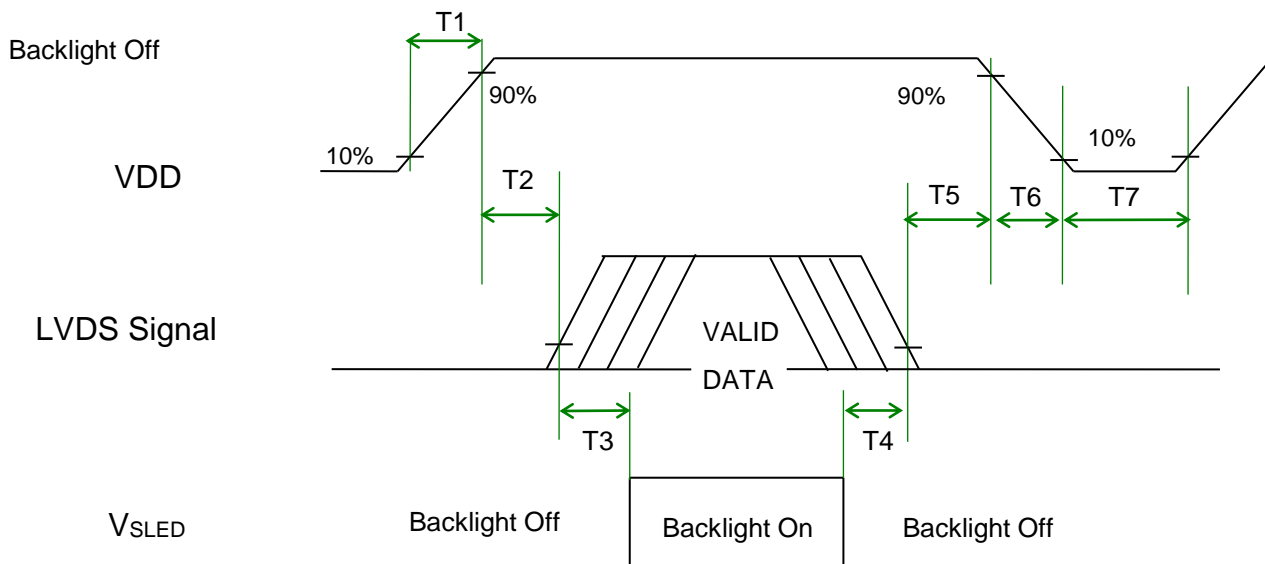

Power Sequence Timing

Symbol	Value			Unit	Remark
	Min.	Typ.	Max.		
T1	0.5	-	10	[ms]	
T2	0	-	50	[ms]	
T3	500	-	-	[ms]	
T4	100	-	-	[ms]	Note 3-7
T5	0	-	50	[ms]	Note 3-5 Note 3-6
T6	0	-	200	[ms]	
T7	1000	-	-	[ms]	

Note 3-5 : Recommend setting T5 = 0ms to avoid electronic noise when VDD is off.

Note 3-6 : During T5 period , please keep the level of input LVDS signals with Hi-Z state.

Note 3-7 : If T4 < 100ms, there will be no reliability concern, but the display may momentarily show abnormal screen.

4 Backlight Unit

4.1 Block Diagram

The following shows the block diagram of the 24.0 inch Backlight Unit. And it includes 36 pcs LED in the LED light bar. (4 strings and 9 pcs LED of one string).

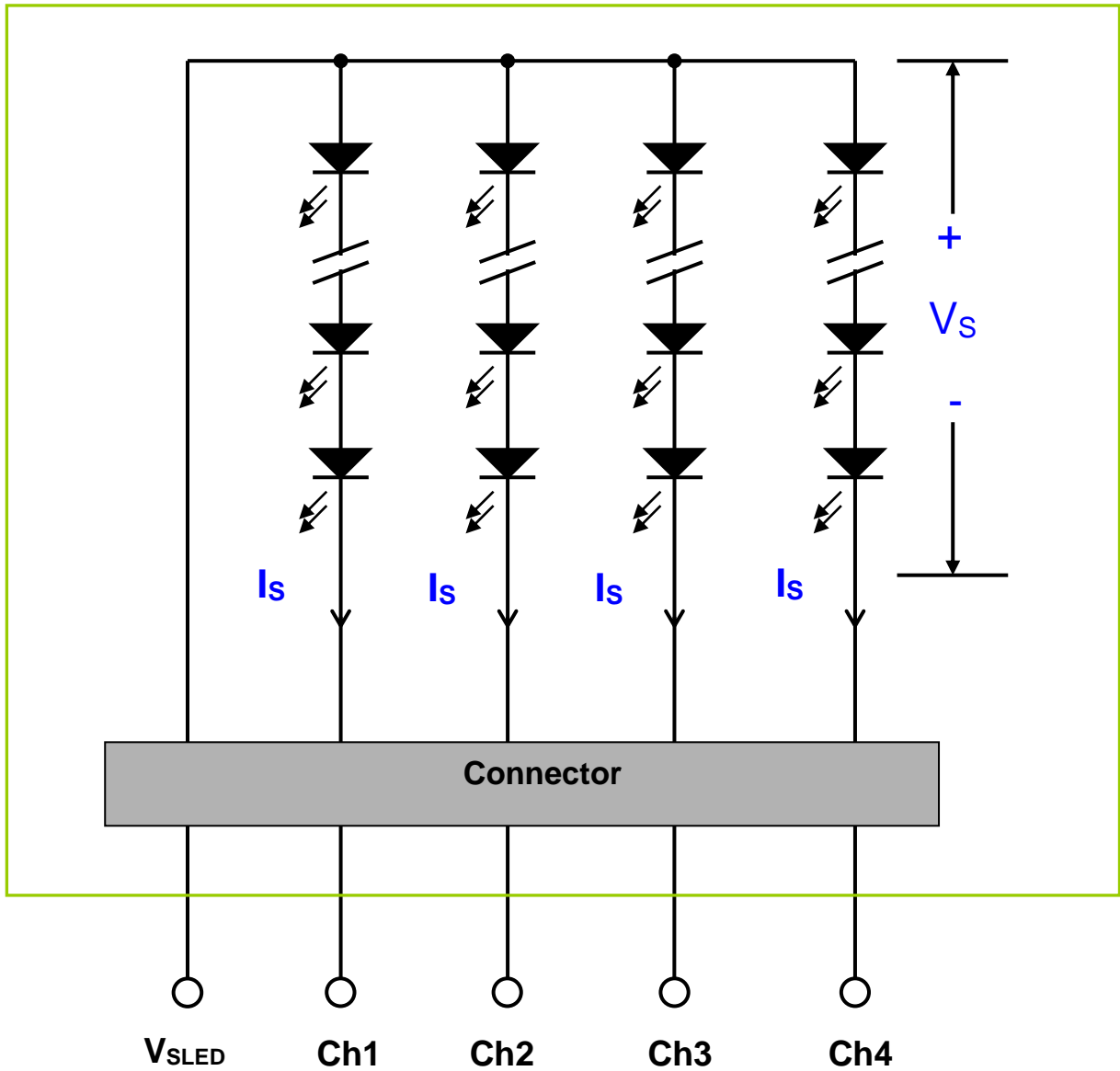

4.2 Interface Connection

4.2.1 Connector Type

Connector Name / Designation	Light Bar Connector
Manufacturer	ENTERY INDUSTRIAL CO., LTD.
Type Part Number	3707K-S06N-21 (BLACK) (Locking Type, Wire Harness)

Backlight Connector dimension:

LED Connector Dimension

$$H \times V \times D = 7.9 \times 6.5 \times 4.25, \text{Pitch} = 1.0(\text{unit} = \text{mm})$$

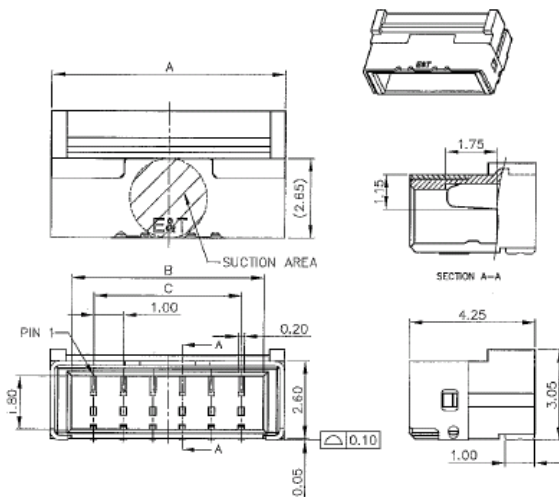

Mating Connector dimension:

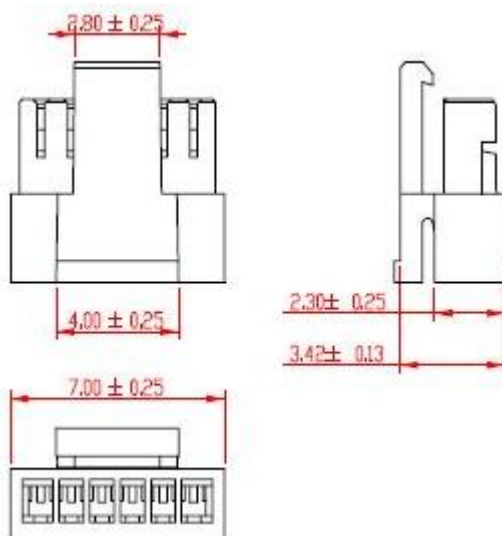

4.2.2 Connector Pin Assignment

Pin#	Symbol	Description	Remark
1	Ch1	LED Current Feedback Terminal (Channel 1)	
2	Ch2	LED Current Feedback Terminal (Channel 2)	
3	V _{SLED}	LED Power Supply Voltage Input Terminal	
4	V _{SLED}	LED Power Supply Voltage Input Terminal	
5	Ch3	LED Current Feedback Terminal (Channel 3)	
6	Ch4	LED Current Feedback Terminal (Channel 4)	

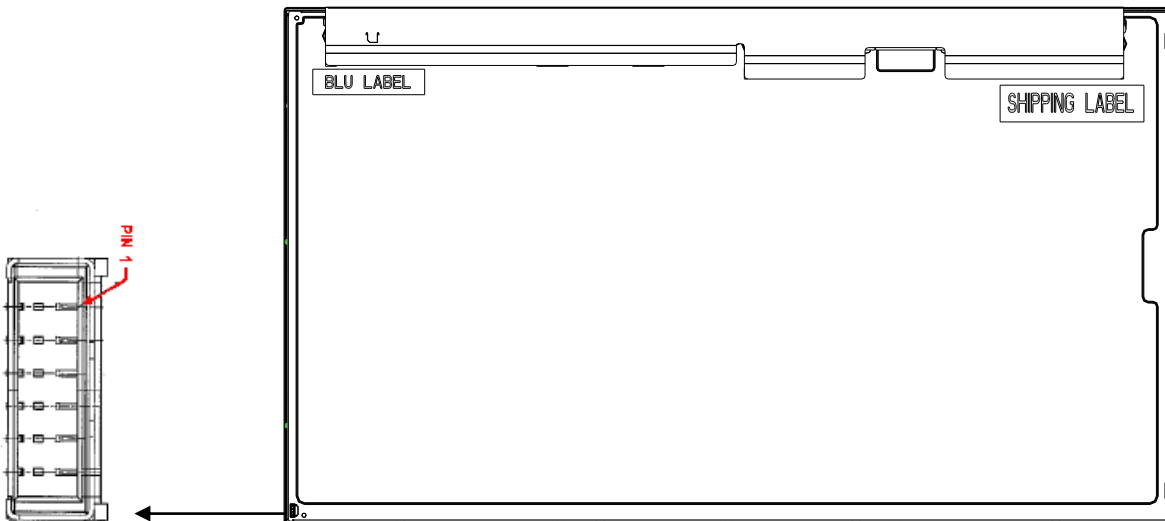

4.3 Electrical Characteristics

4.3.1 Absolute Maximum Rating

Permanent damage may occur if exceeding the following maximum rating.

(Ta=25°C)

Symbol	Description	Min	Max	Unit	Remark
Is	LED String Current	0	150	[mA]	100% duty ratio
			210	[mA]	Duty ratio ≤ 10% Pulse time=10 ms

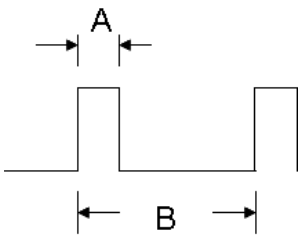

Duty ratio = (A / B) X 100% ; (A: Pulse time, B: Period)

4.3.2 Recommended Operating Condition

(Ta=25°C)

Symbol	Description	Min.	Typ.	Max.	Unit	Remark
Is	LED String Current	-	90	99	[mA]	100% duty ratio of LED chip, Note 4-6
Vs	LED String Voltage	22.5	25.2	27.9	[Volt]	Is=90mA @ 100% duty ratio; Note 4-1, Note 4-5, Note 4-7
ΔVs	Maximum Vs Voltage Deviation of light bar	-	-	1.8	[Volt]	Is=90mA @ 100% duty ratio; Note 4-2
P _{BLU}	LED Light Bar Power Consumption	-	9.1	10.0	[Watt]	Note 4-3
LT _{LED}	LED Life Time	30,000	-	-	[Hour]	Note 4-4
OVP	Over Voltage Protection in system board	110% Vsmax	-	-	[Volt]	Note 4-5

Note 4-1: $V_s (\text{Typ.}) = V_F (\text{Typ.}) \times \text{LED No. (one string)}$;

a. V_F : LED chip forward voltage, $V_F (\text{Min.})=2.5\text{V}$, $V_F(\text{Typ.})=2.8\text{V}$, $V_F(\text{Max.})=3.1\text{V}$

b. The same equation to calculate $V_s(\text{Min.})$ & $V_s (\text{Max.})$ for respective $V_F (\text{Min.})$ & $V_F(\text{Max.})$;

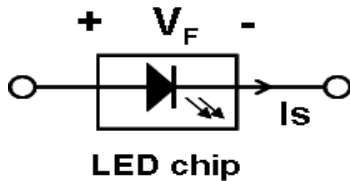

Note 4-2: $\Delta V_s (\text{Max.}) = \Delta V_F \times \text{LED No. (one string)}$;

a. ΔV_F : LED chip forward voltage deviation; (0.2 V , each Bin of LED V_F)

Note 4-3: $P_{\text{BLU}} (\text{Typ.}) = V_s (\text{Typ.}) \times I_s (\text{Typ.}) \times 4$; (4 is total String No. of LED Light bar)

$P_{\text{BLU}} (\text{Max.}) = V_s (\text{Max.}) \times I_s (\text{Typ.}) \times 4$;

Note 4-4: Definition of life time:

a. Brightness of LED becomes to 50% of its original value

b. Test condition: $I_s = 90 \text{ mA}$ and 25°C (Room Temperature)

Note 4-5: Recommendation for LED driver power design:

Due to there are electrical property deviation in LED & monitor set system component after long time operation. AUO strongly recommend the design value of LED driver board OVP (over voltage protection) should be 10% higher than max. value of LED string voltage (V_s) at least.

Note 4-6: AUO strongly recommend “Analog Dimming” method for backlight brightness control for Wavy Noise Free. Otherwise, recommend that Dimming Control Signal (PWM Signal) should be synchronized with Frame Frequency.

Note 4-7: Ensure that the LED light bar is not subjected either forward or reverse voltage while monitor set is on standby mode or not in use.

5 Reliability Test

AUO reliability test items are listed as following table. (*Bare Panel only*)

Items	Condition	Remark
Temperature Humidity Bias (THB)	Ta= 50°C, 80%RH, 300hours	
High Temperature Operation (HTO)	Ta= 50°C, 50%RH, 300hours	
Low Temperature Operation (LTO)	Ta= 0°C, 300hours	
High Temperature Storage (HTS)	Ta= 60°C, 300hours	
Low Temperature Storage (LTS)	Ta= -20°C, 300hours	
Vibration Test (Non-operation)	Acceleration: 1.5 Grms Wave: Random Frequency: 10 - 200 Hz Sweep: 30 Minutes each Axis (X, Y, Z)	
Shock Test (Non-operation)	Acceleration: 50 G Wave: Half-sine Active Time: 20 ms Direction: ±X, ±Y, ±Z (one time for each Axis)	
Thermal Shock Test (TST)	-20°C/30min, 60°C/30min, 100 cycles	Note 5-1
On/Off Test	On/10sec, Off/10sec, 30,000 cycles	
ESD (Electro Static Discharge)	Contact Discharge: ± 15KV, 150pF(330Ω) 1sec, 8 points, 25 times/ point.	Note 5-2
	Air Discharge: ± 15KV, 150pF(330Ω) 1sec 8 points, 25 times/ point.	
Altitude Test	Operation:18,000 ft Non-Operation:40,000 ft	

Note 5-1: a. A cycle of rapid temperature change consists of varying the temperature from -20°C to 60°C and back again. Power is not applied during the test.

b. After finish temperature cycling, the unit is placed in normal room ambient for at least 4 hours before power on.

Note 5-2: EN61000-4-2, ESD class B: Certain performance degradation allowed

No data lost

Self-recoverable

No hardware failures.

ESD discharged points should avoid display area and periphery front bezel of display area. Suggest points were 4 side parallel edge of display area surface.

Metal front bezel must cover half area of BM (black matrix), and metal front

bezel must connect with metal back bezel to protect source IC of panel by ESD damaged.



Note 5-3 : Result Evaluation Criteria:

TFT-LCD panels test should take place after gradually cooling enough at room temperature
In the normal application, there should be no particular problems that may affect the
display function.

6 Shipping Label

The label is on the panel as shown below:

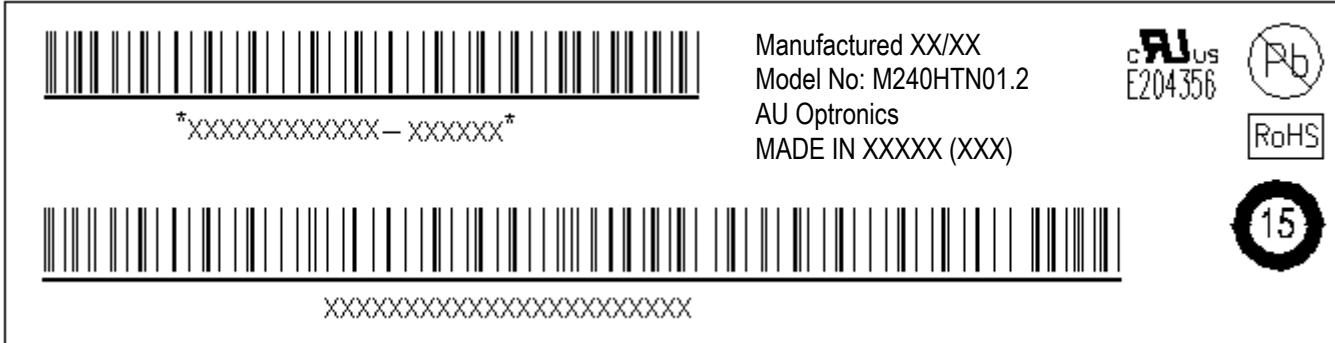

Note 6-1: For Pb Free products, AUO will add  for identification.

Note 6-2: For RoHS compatible products, AUO will add  for identification.

Note 6-3: For China RoHS compatible products, AUO will add  for identification.

Note 6-4: The Green Mark will be presented only when the green documents have been ready by AUO Internal Green Team.

7 Mechanical Characteristics

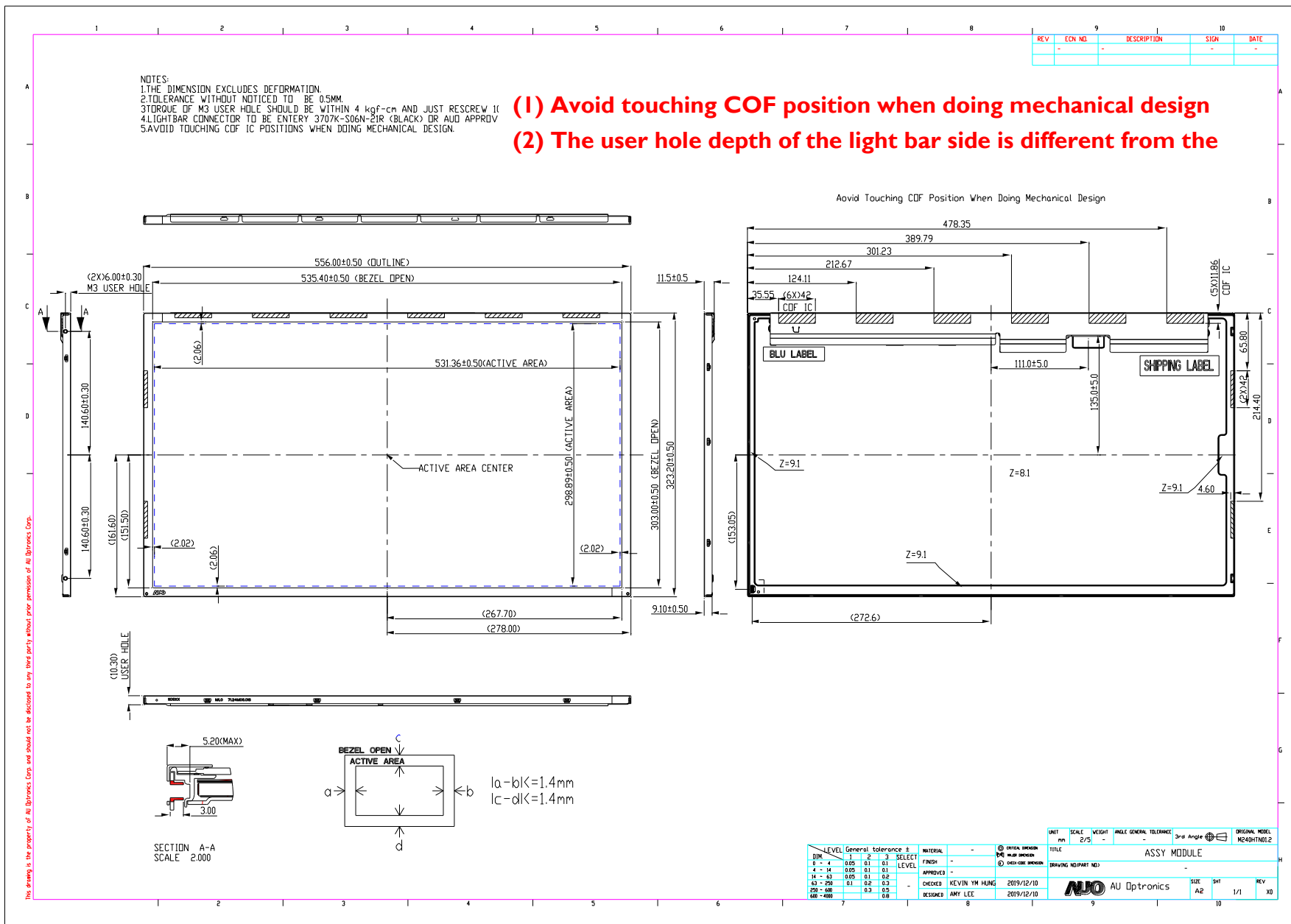

8 Packing Specification

8.1 Packing Flow

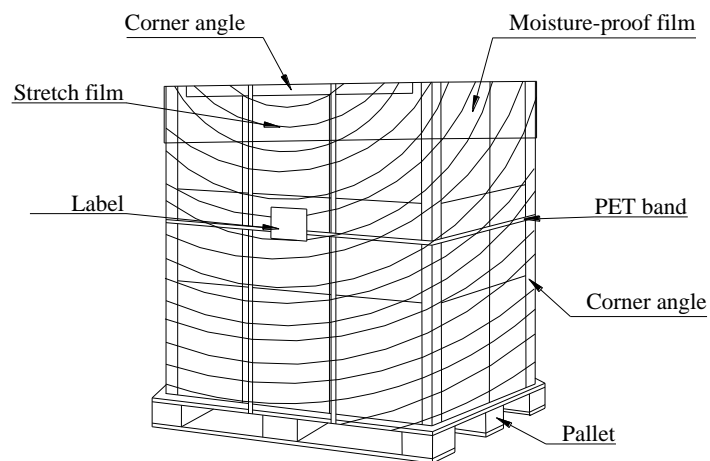
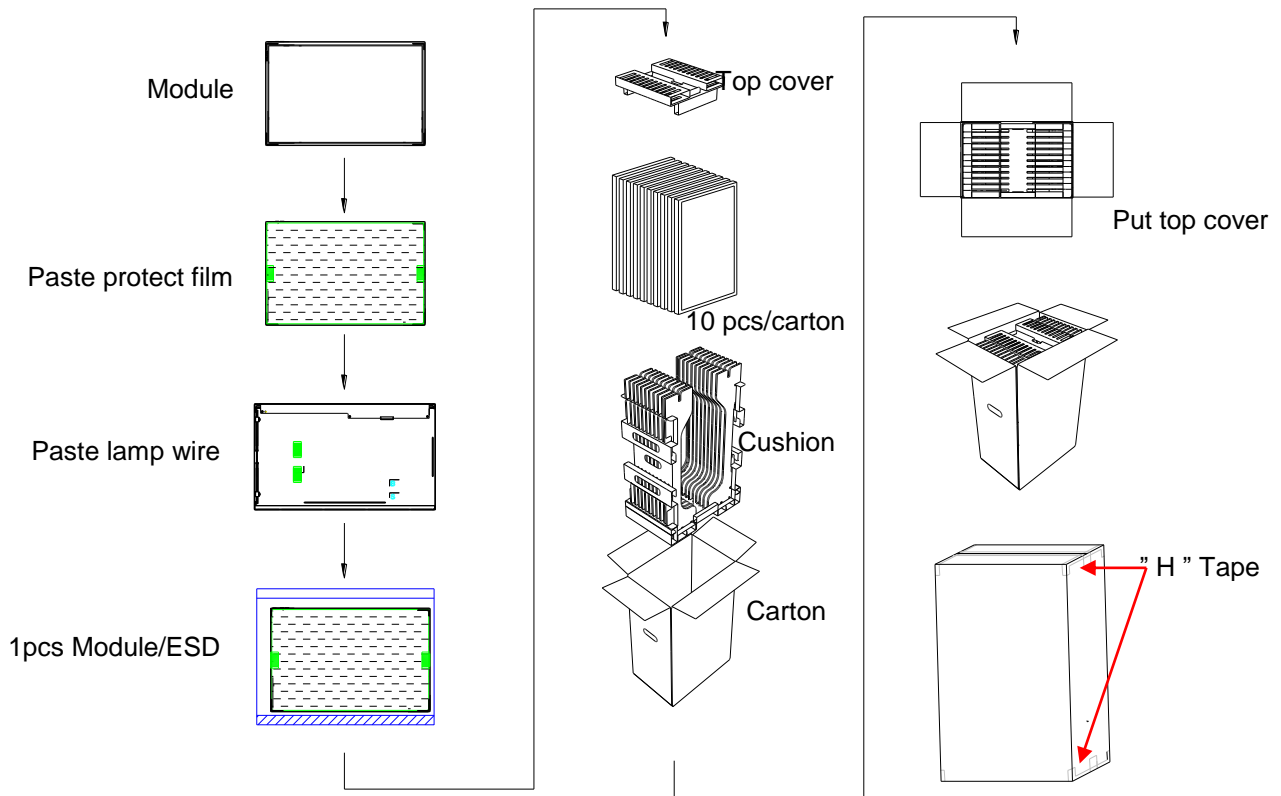

8.2 Pallet and shipment information

Item	Specification			Remark
	Q'ty	Dimension	Weight(kg)	
Panel	1	556.0 (W)mm x 323.2 (H)mm x 11.5(D)mm	1.885	
Cushion	1	--	1.7	
Box	1	406(L)mm x 281(W)mm x 651(H)mm	1.2	without Panel & cushion
Packing Box	10 pcs/Box	406(L)mm x 281(W)mm x 651(H)mm	21.75	with panel & cushion
Pallet	1	1150(L)mm x 840(W)mm x 138(H)mm	12	
Pallet after Packing	16 boxes/pallet	1150(L)mm x 840(W)mm x 1440(H)mm	360	