



## Contents

<b>1. Handling Precautions .....</b>	<b>4</b>
<b>2. General Description .....</b>	<b>5</b>
2.1 General Specification .....	5
2.2 Optical Characteristics .....	6
<b>3. Functional Block Diagram .....</b>	<b>10</b>
<b>4. Absolute Maximum Ratings .....</b>	<b>10</b>
4.1 Absolute Ratings of TFT LCD Module.....	10
4.2 Absolute Ratings of Environment.....	11
<b>5. Electrical Characteristics .....</b>	<b>12</b>
5.1 TFT LCD Module .....	12
5.2 Backlight Unit.....	14
<b>6. Signal Interface Characteristic .....</b>	<b>15</b>
6.1 Pixel Format Image .....	15
6.2 The Input Data Format .....	16
6.3 Signal Description (CN1) .....	17
6.4 Interface Timing (LVDS) .....	18
6.5 Power ON/OFF Sequence.....	19
<b>7. Connector &amp; Pin Assignment .....</b>	<b>20</b>
7.1 TFT LCD Module .....	20
7.2 Backlight Unit.....	21
<b>8. Panel Reliability Test .....</b>	<b>23</b>
<b>9. Label and Package .....</b>	<b>24</b>
9.1 Shipping Label Format .....	24
9.2 Carton Package.....	24
<b>10 .Mechanical Characteristics .....</b>	<b>25</b>
10.1 LCM Outline Dimension (Front View) .....	25
10.2 LCM Outline Dimension (Rear View).....	26

## Record of Revision

Version and Date	Page	Old Description	New Description	Remark																																																																																																																																																																																																																																																																																																																																																																																																																																																																																																																																																																																																																																																																																																																																																																																																																																																																																																																																																																																																																																																																																																																																																																																																																																																																																																																																																					
0.1 2019/1/11	All	First Final specification																																																																																																																																																																																																																																																																																																																																																																																																																																																																																																																																																																																																																																																																																																																																																																																																																																																																																																																																																																																																																																																																																																																																																																																																																																																																																																																																																							
1.0			Final spec																																																																																																																																																																																																																																																																																																																																																																																																																																																																																																																																																																																																																																																																																																																																																																																																																																																																																																																																																																																																																																																																																																																																																																																																																																																																																																																																																						
1.1	All	AUO format	ADP format																																																																																																																																																																																																																																																																																																																																																																																																																																																																																																																																																																																																																																																																																																																																																																																																																																																																																																																																																																																																																																																																																																																																																																																																																																																																																																																																																						
1.2 2024/7/12	14	<p>3.2.2 Backlight edge type characteristics:</p> <table border="1"> <thead> <tr> <th>Parameter</th> <th>Symbol</th> <th>Min</th> <th>Typ</th> <th>Max</th> <th>Unit</th> <th>Remark</th> </tr> </thead> <tbody> <tr> <td>LED Driver Voltage</td> <td>V<sub>LED</sub></td> <td>3.0V</td> <td>3.3V</td> <td>3.6V</td> <td>V</td> <td></td> </tr> <tr> <td>LED Driver Current</td> <td>I<sub>LED</sub></td> <td>—</td> <td>—</td> <td>12.0V 800mA</td> <td>mA</td> <td></td> </tr> <tr> <td>LED Channel # - Red Channel</td> <td>—</td> <td>21</td> <td>—</td> <td>21</td> <td>Pin</td> <td></td> </tr> <tr> <td>LED Channel # - Green Channel</td> <td>—</td> <td>22</td> <td>—</td> <td>22</td> <td>Pin</td> <td></td> </tr> <tr> <td>LED Channel # - Blue Channel</td> <td>—</td> <td>23</td> <td>—</td> <td>23</td> <td>Pin</td> <td></td> </tr> <tr> <td>LED Channel # - White Channel</td> <td>—</td> <td>24</td> <td>—</td> <td>24</td> <td>Pin</td> <td></td> </tr> <tr> <td>LED Channel # - Common</td> <td>—</td> <td>25</td> <td>—</td> <td>25</td> <td>Pin</td> <td></td> </tr> <tr> <td>LED Channel # - Power</td> <td>—</td> <td>26</td> <td>—</td> <td>26</td> <td>Pin</td> <td></td> </tr> <tr> <td>LED Channel # - GND</td> <td>—</td> <td>27</td> <td>—</td> <td>27</td> <td>Pin</td> <td></td> </tr> <tr> <td>LED Channel # - VCC</td> <td>—</td> <td>28</td> <td>—</td> <td>28</td> <td>Pin</td> <td></td> </tr> <tr> <td>LED Channel # - VDD</td> <td>—</td> <td>29</td> <td>—</td> <td>29</td> <td>Pin</td> <td></td> </tr> <tr> <td>LED Channel # - VSS</td> <td>—</td> <td>30</td> <td>—</td> <td>30</td> <td>Pin</td> <td></td> </tr> <tr> <td>LED Channel # - VDD2</td> <td>—</td> <td>31</td> <td>—</td> <td>31</td> <td>Pin</td> <td></td> </tr> <tr> <td>LED Channel # - VSS2</td> <td>—</td> <td>32</td> <td>—</td> <td>32</td> <td>Pin</td> <td></td> </tr> <tr> <td>LED Channel # - VDD3</td> <td>—</td> <td>33</td> <td>—</td> <td>33</td> <td>Pin</td> <td></td> </tr> <tr> <td>LED Channel # - VSS3</td> <td>—</td> <td>34</td> <td>—</td> <td>34</td> <td>Pin</td> <td></td> </tr> <tr> <td>LED Channel # - VDD4</td> <td>—</td> <td>35</td> <td>—</td> <td>35</td> <td>Pin</td> <td></td> </tr> <tr> <td>LED Channel # - VSS4</td> <td>—</td> <td>36</td> <td>—</td> <td>36</td> <td>Pin</td> <td></td> </tr> <tr> <td>LED Channel # - VDD5</td> <td>—</td> <td>37</td> <td>—</td> <td>37</td> <td>Pin</td> <td></td> </tr> <tr> <td>LED Channel # - VSS5</td> <td>—</td> <td>38</td> <td>—</td> <td>38</td> <td>Pin</td> <td></td> </tr> <tr> <td>LED Channel # - VDD6</td> <td>—</td> <td>39</td> <td>—</td> <td>39</td> <td>Pin</td> <td></td> </tr> <tr> <td>LED Channel # - VSS6</td> <td>—</td> <td>40</td> <td>—</td> <td>40</td> <td>Pin</td> <td></td> </tr> <tr> <td>LED Channel # - VDD7</td> <td>—</td> <td>41</td> <td>—</td> <td>41</td> <td>Pin</td> <td></td> </tr> <tr> <td>LED Channel # - VSS7</td> <td>—</td> <td>42</td> <td>—</td> <td>42</td> <td>Pin</td> <td></td> </tr> <tr> <td>LED Channel # - VDD8</td> <td>—</td> <td>43</td> <td>—</td> <td>43</td> <td>Pin</td> <td></td> </tr> <tr> <td>LED Channel # - VSS8</td> <td>—</td> <td>44</td> <td>—</td> <td>44</td> <td>Pin</td> <td></td> </tr> <tr> <td>LED Channel # - VDD9</td> <td>—</td> <td>45</td> <td>—</td> <td>45</td> <td>Pin</td> <td></td> </tr> <tr> <td>LED Channel # - VSS9</td> <td>—</td> <td>46</td> <td>—</td> <td>46</td> <td>Pin</td> <td></td> </tr> <tr> <td>LED Channel # - VDD10</td> <td>—</td> <td>47</td> <td>—</td> <td>47</td> <td>Pin</td> <td></td> </tr> <tr> <td>LED Channel # - VSS10</td> <td>—</td> <td>48</td> <td>—</td> <td>48</td> <td>Pin</td> <td></td> </tr> <tr> <td>LED Channel # - VDD11</td> <td>—</td> <td>49</td> <td>—</td> <td>49</td> <td>Pin</td> <td></td> </tr> <tr> <td>LED Channel # - VSS11</td> <td>—</td> <td>50</td> <td>—</td> <td>50</td> <td>Pin</td> <td></td> </tr> <tr> <td>LED Channel # - VDD12</td> <td>—</td> <td>51</td> <td>—</td> <td>51</td> <td>Pin</td> <td></td> </tr> <tr> <td>LED Channel # - VSS12</td> <td>—</td> <td>52</td> <td>—</td> <td>52</td> <td>Pin</td> <td></td> </tr> <tr> <td>LED Channel # - VDD13</td> <td>—</td> <td>53</td> <td>—</td> <td>53</td> <td>Pin</td> <td></td> </tr> <tr> <td>LED Channel # - VSS13</td> <td>—</td> <td>54</td> <td>—</td> <td>54</td> <td>Pin</td> <td></td> </tr> <tr> <td>LED Channel # - VDD14</td> <td>—</td> <td>55</td> <td>—</td> <td>55</td> <td>Pin</td> <td></td> </tr> <tr> <td>LED Channel # - VSS14</td> <td>—</td> <td>56</td> <td>—</td> <td>56</td> <td>Pin</td> <td></td> </tr> <tr> <td>LED Channel # - VDD15</td> <td>—</td> <td>57</td> <td>—</td> <td>57</td> <td>Pin</td> <td></td> </tr> <tr> <td>LED Channel # - VSS15</td> <td>—</td> <td>58</td> <td>—</td> <td>58</td> <td>Pin</td> <td></td> </tr> <tr> <td>LED Channel # - VDD16</td> <td>—</td> <td>59</td> <td>—</td> <td>59</td> <td>Pin</td> <td></td> </tr> <tr> <td>LED Channel # - VSS16</td> <td>—</td> <td>60</td> <td>—</td> <td>60</td> <td>Pin</td> <td></td> </tr> <tr> <td>LED Channel # - VDD17</td> <td>—</td> <td>61</td> <td>—</td> <td>61</td> <td>Pin</td> <td></td> </tr> <tr> <td>LED Channel # - VSS17</td> <td>—</td> <td>62</td> <td>—</td> <td>62</td> <td>Pin</td> <td></td> </tr> <tr> <td>LED Channel # - VDD18</td> <td>—</td> <td>63</td> <td>—</td> <td>63</td> <td>Pin</td> <td></td> </tr> <tr> <td>LED Channel # - VSS18</td> <td>—</td> <td>64</td> <td>—</td> <td>64</td> <td>Pin</td> <td></td> </tr> <tr> <td>LED Channel # - VDD19</td> <td>—</td> <td>65</td> <td>—</td> <td>65</td> <td>Pin</td> <td></td> </tr> <tr> <td>LED Channel # - VSS19</td> <td>—</td> <td>66</td> <td>—</td> <td>66</td> <td>Pin</td> <td></td> </tr> <tr> <td>LED Channel # - VDD20</td> <td>—</td> <td>67</td> <td>—</td> <td>67</td> <td>Pin</td> <td></td> </tr> <tr> <td>LED Channel # - VSS20</td> <td>—</td> <td>68</td> <td>—</td> <td>68</td> <td>Pin</td> <td></td> </tr> <tr> <td>LED Channel # - VDD21</td> <td>—</td> <td>69</td> <td>—</td> <td>69</td> <td>Pin</td> <td></td> </tr> <tr> <td>LED Channel # - VSS21</td> <td>—</td> <td>70</td> <td>—</td> <td>70</td> <td>Pin</td> <td></td> </tr> <tr> <td>LED Channel # - VDD22</td> <td>—</td> <td>71</td> <td>—</td> <td>71</td> <td>Pin</td> <td></td> </tr> <tr> <td>LED Channel # - VSS22</td> <td>—</td> <td>72</td> <td>—</td> <td>72</td> <td>Pin</td> <td></td> </tr> <tr> <td>LED Channel # - VDD23</td> <td>—</td> <td>73</td> <td>—</td> <td>73</td> <td>Pin</td> <td></td> </tr> <tr> <td>LED Channel # - VSS23</td> <td>—</td> <td>74</td> <td>—</td> <td>74</td> <td>Pin</td> <td></td> </tr> <tr> <td>LED Channel # - VDD24</td> <td>—</td> <td>75</td> <td>—</td> <td>75</td> <td>Pin</td> <td></td> </tr> <tr> <td>LED Channel # - VSS24</td> <td>—</td> <td>76</td> <td>—</td> <td>76</td> <td>Pin</td> <td></td> </tr> <tr> <td>LED Channel # - VDD25</td> <td>—</td> <td>77</td> <td>—</td> <td>77</td> <td>Pin</td> <td></td> </tr> <tr> <td>LED Channel # - VSS25</td> <td>—</td> <td>78</td> <td>—</td> <td>78</td> <td>Pin</td> <td></td> </tr> <tr> <td>LED Channel # - VDD26</td> <td>—</td> <td>79</td> <td>—</td> <td>79</td> <td>Pin</td> <td></td> </tr> <tr> <td>LED Channel # - VSS26</td> <td>—</td> <td>80</td> <td>—</td> <td>80</td> <td>Pin</td> <td></td> </tr> <tr> <td>LED Channel # - VDD27</td> <td>—</td> <td>81</td> <td>—</td> <td>81</td> <td>Pin</td> <td></td> </tr> <tr> <td>LED Channel # - VSS27</td> <td>—</td> <td>82</td> <td>—</td> <td>82</td> <td>Pin</td> <td></td> </tr> <tr> <td>LED Channel # - VDD28</td> <td>—</td> <td>83</td> <td>—</td> <td>83</td> <td>Pin</td> <td></td> </tr> <tr> <td>LED Channel # - VSS28</td> <td>—</td> <td>84</td> <td>—</td> <td>84</td> <td>Pin</td> <td></td> </tr> <tr> <td>LED Channel # - VDD29</td> <td>—</td> <td>85</td> <td>—</td> <td>85</td> <td>Pin</td> <td></td> </tr> <tr> <td>LED Channel # - VSS29</td> <td>—</td> <td>86</td> <td>—</td> <td>86</td> <td>Pin</td> <td></td> </tr> <tr> <td>LED Channel # - VDD30</td> <td>—</td> <td>87</td> <td>—</td> <td>87</td> <td>Pin</td> <td></td> </tr> <tr> <td>LED Channel # - VSS30</td> <td>—</td> <td>88</td> <td>—</td> <td>88</td> <td>Pin</td> <td></td> </tr> <tr> <td>LED Channel # - VDD31</td> <td>—</td> <td>89</td> <td>—</td> <td>89</td> <td>Pin</td> <td></td> </tr> <tr> <td>LED Channel # - VSS31</td> <td>—</td> <td>90</td> <td>—</td> <td>90</td> <td>Pin</td> <td></td> </tr> <tr> <td>LED Channel # - VDD32</td> <td>—</td> <td>91</td> <td>—</td> <td>91</td> <td>Pin</td> <td></td> </tr> <tr> <td>LED Channel # - VSS32</td> <td>—</td> <td>92</td> <td>—</td> <td>92</td> <td>Pin</td> <td></td> </tr> <tr> <td>LED Channel # - VDD33</td> <td>—</td> <td>93</td> <td>—</td> <td>93</td> <td>Pin</td> <td></td> </tr> <tr> <td>LED Channel # - VSS33</td> <td>—</td> <td>94</td> <td>—</td> <td>94</td> <td>Pin</td> <td></td> </tr> <tr> <td>LED Channel # - VDD34</td> <td>—</td> <td>95</td> <td>—</td> <td>95</td> <td>Pin</td> <td></td> </tr> <tr> <td>LED Channel # - VSS34</td> <td>—</td> <td>96</td> <td>—</td> <td>96</td> <td>Pin</td> <td></td> </tr> <tr> <td>LED Channel # - VDD35</td> <td>—</td> <td>97</td> <td>—</td> <td>97</td> <td>Pin</td> <td></td> </tr> <tr> <td>LED Channel # - VSS35</td> <td>—</td> <td>98</td> <td>—</td> <td>98</td> <td>Pin</td> <td></td> </tr> <tr> <td>LED Channel # - VDD36</td> <td>—</td> <td>99</td> <td>—</td> <td>99</td> <td>Pin</td> <td></td> </tr> <tr> <td>LED Channel # - VSS36</td> <td>—</td> <td>100</td> <td>—</td> <td>100</td> <td>Pin</td> <td></td> </tr> <tr> <td>LED Channel # - VDD37</td> <td>—</td> <td>101</td> <td>—</td> <td>101</td> <td>Pin</td> <td></td> </tr> <tr> <td>LED Channel # - VSS37</td> <td>—</td> <td>102</td> <td>—</td> <td>102</td> <td>Pin</td> <td></td> </tr> <tr> <td>LED Channel # - VDD38</td> <td>—</td> <td>103</td> <td>—</td> <td>103</td> <td>Pin</td> <td></td> </tr> <tr> <td>LED Channel # - VSS38</td> <td>—</td> <td>104</td> <td>—</td> <td>104</td> <td>Pin</td> <td></td> </tr> <tr> <td>LED Channel # - VDD39</td> <td>—</td> <td>105</td> <td>—</td> <td>105</td> <td>Pin</td> <td></td> </tr> <tr> <td>LED Channel # - VSS39</td> <td>—</td> <td>106</td> <td>—</td> <td>106</td> <td>Pin</td> <td></td> </tr> <tr> <td>LED Channel # - VDD40</td> <td>—</td> <td>107</td> <td>—</td> <td>107</td> <td>Pin</td> <td></td> </tr> <tr> <td>LED Channel # - VSS40</td> <td>—</td> <td>108</td> <td>—</td> <td>108</td> <td>Pin</td> <td></td> </tr> <tr> <td>LED Channel # - VDD41</td> <td>—</td> <td>109</td> <td>—</td> <td>109</td> <td>Pin</td> <td></td> </tr> <tr> <td>LED Channel # - VSS41</td> <td>—</td> <td>110</td> <td>—</td> <td>110</td> <td>Pin</td> <td></td> </tr> <tr> <td>LED Channel # - VDD42</td> <td>—</td> <td>111</td> <td>—</td> <td>111</td> <td>Pin</td> <td></td> </tr> <tr> <td>LED Channel # - VSS42</td> <td>—</td> <td>112</td> <td>—</td> <td>112</td> <td>Pin</td> <td></td> </tr> <tr> <td>LED Channel # - VDD43</td> <td>—</td> <td>113</td> <td>—</td> <td>113</td> <td>Pin</td> <td></td> </tr> <tr> <td>LED Channel # - VSS43</td> <td>—</td> <td>114</td> <td>—</td> <td>114</td> <td>Pin</td> <td></td> </tr> <tr> <td>LED Channel # - VDD44</td> <td>—</td> <td>115</td> <td>—</td> <td>115</td> <td>Pin</td> <td></td> </tr> <tr> <td>LED Channel # - VSS44</td> <td>—</td> <td>116</td> <td>—</td> <td>116</td> <td>Pin</td> <td></td> </tr> <tr> <td>LED Channel # - VDD45</td> <td>—</td> <td>117</td> <td>—</td> <td>117</td> <td>Pin</td> <td></td> </tr> <tr> <td>LED Channel # - VSS45</td> <td>—</td> <td>118</td> <td>—</td> <td>118</td> <td>Pin</td> <td></td> </tr> <tr> <td>LED Channel # - VDD46</td> <td>—</td> <td>119</td> <td>—</td> <td>119</td> <td>Pin</td> <td></td> </tr> <tr> <td>LED Channel # - VSS46</td> <td>—</td> <td>120</td> <td>—</td> <td>120</td> <td>Pin</td> <td></td> </tr> <tr> <td>LED Channel # - VDD47</td> <td>—</td> <td>121</td> <td>—</td> <td>121</td> <td>Pin</td> <td></td> </tr> <tr> <td>LED Channel # - VSS47</td> <td>—</td> <td>122</td> <td>—</td> <td>122</td> <td>Pin</td> <td></td> </tr> <tr> <td>LED Channel # - VDD48</td> <td>—</td> <td>123</td> <td>—</td> <td>123</td> <td>Pin</td> <td></td> </tr> <tr> <td>LED Channel # - VSS48</td> <td>—</td> <td>124</td> <td>—</td> <td>124</td> <td>Pin</td> <td></td> </tr> <tr> <td>LED Channel # - VDD49</td> <td>—</td> <td>125</td> <td>—</td> <td>125</td> <td>Pin</td> <td></td> </tr> <tr> <td>LED Channel # - VSS49</td> <td>—</td> <td>126</td> <td>—</td> <td>126</td> <td>Pin</td> <td></td> </tr> <tr> <td>LED Channel # - VDD50</td> <td>—</td> <td>127</td> <td>—</td> <td>127</td> <td>Pin</td> <td></td> </tr> <tr> <td>LED Channel # - VSS50</td> <td>—</td> <td>128</td> <td>—</td> <td>128</td> <td>Pin</td> <td></td> </tr> <tr> <td>LED Channel # - VDD51</td> <td>—</td> <td>129</td> <td>—</td> <td>129</td> <td>Pin</td> <td></td> </tr> <tr> <td>LED Channel # - VSS51</td> <td>—</td> <td>130</td> <td>—</td> <td>130</td> <td>Pin</td> <td></td> </tr> <tr> <td>LED Channel # - VDD52</td> <td>—</td> <td>131</td> <td>—</td> <td>131</td> <td>Pin</td> <td></td> </tr> <tr> <td>LED Channel # - VSS52</td> <td>—</td> <td>132</td> <td>—</td> <td>132</td> <td>Pin</td> <td></td> </tr> <tr> <td>LED Channel # - VDD53</td> <td>—</td> <td>133</td> <td>—</td> <td>133</td> <td>Pin</td> <td></td> </tr> <tr> <td>LED Channel # - VSS53</td> <td>—</td> <td>134</td> <td>—</td> <td>134</td> <td>Pin</td> <td></td> </tr> <tr> <td>LED Channel # - VDD54</td> <td>—</td> <td>135</td> <td>—</td> <td>135</td> <td>Pin</td> <td></td> </tr> <tr> <td>LED Channel # - VSS54</td> <td>—</td> <td>136</td> <td>—</td> <td>136</td> <td>Pin</td> <td></td> </tr> <tr> <td>LED Channel # - VDD55</td> <td>—</td> <td>137</td> <td>—</td> <td>137</td> <td>Pin</td> <td></td> </tr> <tr> <td>LED Channel # - VSS55</td> <td>—</td> <td>138</td> <td>—</td> <td>138</td> <td>Pin</td> <td></td> </tr> <tr> <td>LED Channel # - VDD56</td> <td>—</td> <td>139</td> <td>—</td> <td>139</td> <td>Pin</td> <td></td> </tr> <tr> <td>LED Channel # - VSS56</td> <td>—</td> <td>140</td> <td>—</td> <td>140</td> <td>Pin</td> <td></td> </tr> <tr> <td>LED Channel # - VDD57</td> <td>—</td> <td>141</td> <td>—</td> <td>141</td> <td>Pin</td> <td></td> </tr> <tr> <td>LED Channel # - VSS57</td> <td>—</td> <td>142</td> <td>—</td> <td>142</td> <td>Pin</td> <td></td> </tr> <tr> <td>LED Channel # - VDD58</td> <td>—</td> <td>143</td> <td>—</td> <td>143</td> <td>Pin</td> <td></td> </tr> <tr> <td>LED Channel # - VSS58</td> <td>—</td> <td>144</td> <td>—</td> <td>144</td> <td>Pin</td> <td></td> </tr> <tr> <td>LED Channel # - VDD59</td> <td>—</td> <td>145</td> <td>—</td> <td>145</td> <td>Pin</td> <td></td> </tr> <tr> <td>LED Channel # - VSS59</td> <td>—</td> <td>146</td> <td>—</td> <td>146</td> <td>Pin</td> <td></td> </tr> <tr> <td>LED Channel # - VDD60</td> <td>—</td> <td>147</td> <td>—</td> <td>147</td> <td>Pin</td> <td></td> </tr> <tr> <td>LED Channel # - VSS60</td> <td>—</td> <td>148</td> <td>—</td> <td>148</td> <td>Pin</td> <td></td> </tr> <tr> <td>LED Channel # - VDD61</td> <td>—</td> <td>149</td> <td>—</td> <td>149</td> <td>Pin</td> <td></td> </tr> <tr> <td>LED Channel # - VSS61</td> <td>—</td> <td>150</td> <td>—</td> <td>150</td> <td>Pin</td> <td></td> </tr> <tr> <td>LED Channel # - VDD62</td> <td>—</td> <td>151</td> <td>—</td> <td>151</td> <td>Pin</td> <td></td> </tr> <tr> <td>LED Channel # - VSS62</td> <td>—</td> <td>152</td> <td>—</td> <td>152</td> <td>Pin</td> <td></td> </tr> <tr> <td>LED Channel # - VDD63</td> <td>—</td> <td>153</td> <td>—</td> <td>153</td> <td>Pin</td> <td></td> </tr> <tr> <td>LED Channel # - VSS63</td> <td>—</td> <td>154</td> <td>—</td> <td>154</td> <td>Pin</td> <td></td> </tr> <tr> <td>LED Channel # - VDD64</td> <td>—</td> <td>155</td> <td>—</td> <td>155</td> <td>Pin</td> <td></td> </tr> <tr> <td>LED Channel # - VSS64</td> <td>—</td> <td>156</td> <td>—</td> <td>156</td> <td>Pin</td> <td></td> </tr> <tr> <td>LED Channel # - VDD65</td> <td>—</td> <td>157</td> <td>—</td> <td>157</td> <td>Pin</td> <td></td> </tr> <tr> <td>LED Channel # - VSS65</td> <td>—</td> <td>158</td> <td>—</td> <td>158</td> <td>Pin</td> <td></td> </tr> <tr> <td>LED Channel # - VDD66</td> <td>—</td> <td>159</td> <td>—</td> <td>159</td> <td>Pin</td> <td></td> </tr> <tr> <td>LED Channel # - VSS66</td> <td>—</td> <td>160</td> <td>—</td> <td>160</td> <td>Pin</td> <td></td> </tr> <tr> <td>LED Channel # - VDD67</td> <td>—</td> <td>161</td> <td>—</td> <td>161</td> <td>Pin</td> <td></td> </tr> <tr> <td>LED Channel # - VSS67</td> <td>—</td> <td>162</td> <td>—</td> <td>162</td> <td>Pin</td> <td></td> </tr> <tr> <td>LED Channel # - VDD68</td> <td>—</td> <td>163</td> <td>—</td> <td>163</td> <td>Pin</td> <td></td> </tr> <tr> <td>LED Channel # - VSS68</td> <td>—</td> <td>164</td> <td>—</td> <td>164</td> <td>Pin</td> <td></td> </tr> <tr> <td>LED Channel # - VDD69</td> <td>—</td> <td>165</td> <td>—</td> <td>165</td> <td>Pin</td> <td></td> </tr> <tr> <td>LED Channel # - VSS69</td> <td>—</td> <td>166</td> <td>—</td> <td>166</td> <td>Pin</td> <td></td> </tr> <tr> <td>LED Channel # - VDD70</td> <td>—</td> <td>167</td> <td>—</td> <td>167</td> <td>Pin</td> <td></td> </tr> <tr> <td>LED Channel # - VSS70</td> <td>—</td> <td>168</td> <td>—</td> <td>168</td> <td>Pin</td> <td></td> </tr> <tr> <td>LED Channel # - VDD71</td> <td>—</td> <td>169</td> <td>—</td> <td>169</td> <td>Pin</td> <td></td> </tr> <tr> <td>LED Channel # - VSS71</td> <td>—</td> <td>170</td> <td>—</td> <td>170</td> <td>Pin</td> <td></td> </tr> <tr> <td>LED Channel # - VDD72</td> <td>—</td> <td>171</td> <td>—</td> <td>171</td> <td>Pin</td> <td></td> </tr> <tr> <td>LED Channel # - VSS72</td> <td>—</td> <td>172</td> <td>—</td> <td>172</td> <td>Pin</td> <td></td> </tr> <tr> <td>LED Channel # - VDD73</td> <td>—</td> <td>173</td> <td>—</td> <td>173</td> <td>Pin</td> <td></td> </tr> <tr> <td>LED Channel # - VSS73</td> <td>—</td> <td>174</td> <td>—</td> <td>174</td> <td>Pin</td> <td></td> </tr> <tr> <td>LED Channel # - VDD74</td> <td>—</td> <td>175</td> <td>—</td> <td>175</td> <td>Pin</td> <td></td> </tr> <tr> <td>LED Channel # - VSS74</td> <td>—</td> <td>176</td> <td>—</td> <td>176</td> <td>Pin</td> <td></td> </tr> <tr> <td>LED Channel # - VDD75</td> <td>—</td> <td>177</td> <td>—</td> <td>177</td> <td>Pin</td> <td></td> </tr> <tr> <td>LED Channel # - VSS75</td> <td>—</td> <td>178</td> <td>—</td> <td>178</td> <td>Pin</td> <td></td> </tr> <tr> <td>LED Channel # - VDD76</td> <td>—</td> <td>179</td> <td>—</td> <td>179</td> <td>Pin</td> <td></td> </tr> <tr> <td>LED Channel # - VSS76</td> <td>—</td> <td>180</td> <td>—</td> <td>180</td> <td>Pin</td> <td></td> </tr> <tr> <td>LED Channel # - VDD77</td> <td>—</td> <td>181</td> <td>—</td> <td>181</td> <td>Pin</td> <td></td> </tr> <tr> <td>LED Channel # - VSS77</td> <td>—</td> <td>182</td> <td>—</td> <td>182</td> <td>Pin</td> <td></td> </tr> <tr> <td>LED Channel # - VDD78</td> <td>—</td> <td>183</td> <td>—</td> <td>183</td> <td>Pin</td> <td></td> </tr> <tr> <td>LED Channel # - VSS78</td> <td>—</td> <td>184</td> <td>—</td> <td>184</td> <td>Pin</td> <td></td> </tr> <tr> <td>LED Channel # - VDD79</td> <td>—</td> <td>185</td> <td>—</td> <td>185</td> <td>Pin</td> <td></td> </tr> <tr> <td>LED Channel # - VSS79</td> <td>—</td> <td>186</td> <td>—</td> <td>186</td> <td>Pin</td> <td></td> </tr> <tr> <td>LED Channel # - VDD80</td> <td>—</td> <td>187</td> <td>—</td> <td>187</td> <td>Pin</td> <td></td> </tr> <tr> <td>LED Channel # - VSS80</td> <td>—</td> <td>188</td> <td>—</td> <td>188</td> <td>Pin</td> <td></td> </tr> <tr> <td>LED Channel # - VDD81</td> <td>—</td> <td>189</td> <td>—</td> <td>189</td> <td>Pin</td> <td></td> </tr> <tr> <td>LED Channel # - VSS81</td> <td>—</td> <td>190</td> <td>—</td> <td>190</td> <td>Pin</td> <td></td> </tr> <tr> <td>LED Channel # - VDD82</td> <td>—</td> <td>191</td> <td>—</td> <td>191</td> <td>Pin</td> <td></td> </tr> <tr> <td>LED Channel # - VSS82</td> <td>—</td> <td>192</td> <td>—</td> <td>192</td> <td>Pin</td> <td></td> </tr> <tr> <td>LED Channel # - VDD83</td> <td>—</td> <td>193</td> <td>—</td> <td>193</td> <td>Pin</td> <td></td> </tr> <tr> <td>LED Channel # - VSS83</td> <td>—</td> <td>194</td> <td>—</td> <td>194</td> <td>Pin</td> <td></td> </tr> <tr> <td>LED Channel # - VDD84</td> <td>—</td> <td>195</td> <td>—</td> <td>195</td> <td>Pin</td> <td></td> </tr> <tr> <td>LED Channel # - VSS84</td> <td>—</td> <td>196</td> <td>—</td> <td>196</td> <td>Pin</td> <td></td> </tr> <tr> <td>LED Channel # - VDD85</td> <td>—</td> <td>197</td> <td>—</td> <td>197</td> <td>Pin</td> <td></td> </tr> <tr> <td>LED Channel # - VSS85</td> <td>—</td> <td>198</td> <td>—</td> <td>198</td> <td>Pin</td> <td></td> </tr> <tr> <td>LED Channel # - VDD86</td> <td>—</td> <td>199</td> <td>—</td> <td>199</td> <td>Pin</td> <td></td> </tr> <tr> <td>LED Channel # - VSS86</td> <td>—</td> <td>200</td> <td>—</td> <td>200</td> <td>Pin</td> <td></td> </tr> <tr> <td>LED Channel # - VDD87</td> <td>—</td> <td>201</td> <td>—</td> <td>201</td> <td>Pin</td> <td></td> </tr> <tr> <td>LED Channel # - VSS87</td> <td>—</td> <td>202</td> <td>—</td> <td>202</td> <td>Pin</td> <td></td> </tr> <tr> <td>LED Channel # - VDD88</td> <td>—</td> <td>203</td> <td>—</td> <td>203</td> <td>Pin</td> <td></td> </tr> <tr> <td>LED</td></tr></tbody></table>	Parameter	Symbol	Min	Typ	Max	Unit	Remark	LED Driver Voltage	V <sub>LED</sub>	3.0V	3.3V	3.6V	V		LED Driver Current	I <sub>LED</sub>	—	—	12.0V 800mA	mA		LED Channel # - Red Channel	—	21	—	21	Pin		LED Channel # - Green Channel	—	22	—	22	Pin		LED Channel # - Blue Channel	—	23	—	23	Pin		LED Channel # - White Channel	—	24	—	24	Pin		LED Channel # - Common	—	25	—	25	Pin		LED Channel # - Power	—	26	—	26	Pin		LED Channel # - GND	—	27	—	27	Pin		LED Channel # - VCC	—	28	—	28	Pin		LED Channel # - VDD	—	29	—	29	Pin		LED Channel # - VSS	—	30	—	30	Pin		LED Channel # - VDD2	—	31	—	31	Pin		LED Channel # - VSS2	—	32	—	32	Pin		LED Channel # - VDD3	—	33	—	33	Pin		LED Channel # - VSS3	—	34	—	34	Pin		LED Channel # - VDD4	—	35	—	35	Pin		LED Channel # - VSS4	—	36	—	36	Pin		LED Channel # - VDD5	—	37	—	37	Pin		LED Channel # - VSS5	—	38	—	38	Pin		LED Channel # - VDD6	—	39	—	39	Pin		LED Channel # - VSS6	—	40	—	40	Pin		LED Channel # - VDD7	—	41	—	41	Pin		LED Channel # - VSS7	—	42	—	42	Pin		LED Channel # - VDD8	—	43	—	43	Pin		LED Channel # - VSS8	—	44	—	44	Pin		LED Channel # - VDD9	—	45	—	45	Pin		LED Channel # - VSS9	—	46	—	46	Pin		LED Channel # - VDD10	—	47	—	47	Pin		LED Channel # - VSS10	—	48	—	48	Pin		LED Channel # - VDD11	—	49	—	49	Pin		LED Channel # - VSS11	—	50	—	50	Pin		LED Channel # - VDD12	—	51	—	51	Pin		LED Channel # - VSS12	—	52	—	52	Pin		LED Channel # - VDD13	—	53	—	53	Pin		LED Channel # - VSS13	—	54	—	54	Pin		LED Channel # - VDD14	—	55	—	55	Pin		LED Channel # - VSS14	—	56	—	56	Pin		LED Channel # - VDD15	—	57	—	57	Pin		LED Channel # - VSS15	—	58	—	58	Pin		LED Channel # - VDD16	—	59	—	59	Pin		LED Channel # - VSS16	—	60	—	60	Pin		LED Channel # - VDD17	—	61	—	61	Pin		LED Channel # - VSS17	—	62	—	62	Pin		LED Channel # - VDD18	—	63	—	63	Pin		LED Channel # - VSS18	—	64	—	64	Pin		LED Channel # - VDD19	—	65	—	65	Pin		LED Channel # - VSS19	—	66	—	66	Pin		LED Channel # - VDD20	—	67	—	67	Pin		LED Channel # - VSS20	—	68	—	68	Pin		LED Channel # - VDD21	—	69	—	69	Pin		LED Channel # - VSS21	—	70	—	70	Pin		LED Channel # - VDD22	—	71	—	71	Pin		LED Channel # - VSS22	—	72	—	72	Pin		LED Channel # - VDD23	—	73	—	73	Pin		LED Channel # - VSS23	—	74	—	74	Pin		LED Channel # - VDD24	—	75	—	75	Pin		LED Channel # - VSS24	—	76	—	76	Pin		LED Channel # - VDD25	—	77	—	77	Pin		LED Channel # - VSS25	—	78	—	78	Pin		LED Channel # - VDD26	—	79	—	79	Pin		LED Channel # - VSS26	—	80	—	80	Pin		LED Channel # - VDD27	—	81	—	81	Pin		LED Channel # - VSS27	—	82	—	82	Pin		LED Channel # - VDD28	—	83	—	83	Pin		LED Channel # - VSS28	—	84	—	84	Pin		LED Channel # - VDD29	—	85	—	85	Pin		LED Channel # - VSS29	—	86	—	86	Pin		LED Channel # - VDD30	—	87	—	87	Pin		LED Channel # - VSS30	—	88	—	88	Pin		LED Channel # - VDD31	—	89	—	89	Pin		LED Channel # - VSS31	—	90	—	90	Pin		LED Channel # - VDD32	—	91	—	91	Pin		LED Channel # - VSS32	—	92	—	92	Pin		LED Channel # - VDD33	—	93	—	93	Pin		LED Channel # - VSS33	—	94	—	94	Pin		LED Channel # - VDD34	—	95	—	95	Pin		LED Channel # - VSS34	—	96	—	96	Pin		LED Channel # - VDD35	—	97	—	97	Pin		LED Channel # - VSS35	—	98	—	98	Pin		LED Channel # - VDD36	—	99	—	99	Pin		LED Channel # - VSS36	—	100	—	100	Pin		LED Channel # - VDD37	—	101	—	101	Pin		LED Channel # - VSS37	—	102	—	102	Pin		LED Channel # - VDD38	—	103	—	103	Pin		LED Channel # - VSS38	—	104	—	104	Pin		LED Channel # - VDD39	—	105	—	105	Pin		LED Channel # - VSS39	—	106	—	106	Pin		LED Channel # - VDD40	—	107	—	107	Pin		LED Channel # - VSS40	—	108	—	108	Pin		LED Channel # - VDD41	—	109	—	109	Pin		LED Channel # - VSS41	—	110	—	110	Pin		LED Channel # - VDD42	—	111	—	111	Pin		LED Channel # - VSS42	—	112	—	112	Pin		LED Channel # - VDD43	—	113	—	113	Pin		LED Channel # - VSS43	—	114	—	114	Pin		LED Channel # - VDD44	—	115	—	115	Pin		LED Channel # - VSS44	—	116	—	116	Pin		LED Channel # - VDD45	—	117	—	117	Pin		LED Channel # - VSS45	—	118	—	118	Pin		LED Channel # - VDD46	—	119	—	119	Pin		LED Channel # - VSS46	—	120	—	120	Pin		LED Channel # - VDD47	—	121	—	121	Pin		LED Channel # - VSS47	—	122	—	122	Pin		LED Channel # - VDD48	—	123	—	123	Pin		LED Channel # - VSS48	—	124	—	124	Pin		LED Channel # - VDD49	—	125	—	125	Pin		LED Channel # - VSS49	—	126	—	126	Pin		LED Channel # - VDD50	—	127	—	127	Pin		LED Channel # - VSS50	—	128	—	128	Pin		LED Channel # - VDD51	—	129	—	129	Pin		LED Channel # - VSS51	—	130	—	130	Pin		LED Channel # - VDD52	—	131	—	131	Pin		LED Channel # - VSS52	—	132	—	132	Pin		LED Channel # - VDD53	—	133	—	133	Pin		LED Channel # - VSS53	—	134	—	134	Pin		LED Channel # - VDD54	—	135	—	135	Pin		LED Channel # - VSS54	—	136	—	136	Pin		LED Channel # - VDD55	—	137	—	137	Pin		LED Channel # - VSS55	—	138	—	138	Pin		LED Channel # - VDD56	—	139	—	139	Pin		LED Channel # - VSS56	—	140	—	140	Pin		LED Channel # - VDD57	—	141	—	141	Pin		LED Channel # - VSS57	—	142	—	142	Pin		LED Channel # - VDD58	—	143	—	143	Pin		LED Channel # - VSS58	—	144	—	144	Pin		LED Channel # - VDD59	—	145	—	145	Pin		LED Channel # - VSS59	—	146	—	146	Pin		LED Channel # - VDD60	—	147	—	147	Pin		LED Channel # - VSS60	—	148	—	148	Pin		LED Channel # - VDD61	—	149	—	149	Pin		LED Channel # - VSS61	—	150	—	150	Pin		LED Channel # - VDD62	—	151	—	151	Pin		LED Channel # - VSS62	—	152	—	152	Pin		LED Channel # - VDD63	—	153	—	153	Pin		LED Channel # - VSS63	—	154	—	154	Pin		LED Channel # - VDD64	—	155	—	155	Pin		LED Channel # - VSS64	—	156	—	156	Pin		LED Channel # - VDD65	—	157	—	157	Pin		LED Channel # - VSS65	—	158	—	158	Pin		LED Channel # - VDD66	—	159	—	159	Pin		LED Channel # - VSS66	—	160	—	160	Pin		LED Channel # - VDD67	—	161	—	161	Pin		LED Channel # - VSS67	—	162	—	162	Pin		LED Channel # - VDD68	—	163	—	163	Pin		LED Channel # - VSS68	—	164	—	164	Pin		LED Channel # - VDD69	—	165	—	165	Pin		LED Channel # - VSS69	—	166	—	166	Pin		LED Channel # - VDD70	—	167	—	167	Pin		LED Channel # - VSS70	—	168	—	168	Pin		LED Channel # - VDD71	—	169	—	169	Pin		LED Channel # - VSS71	—	170	—	170	Pin		LED Channel # - VDD72	—	171	—	171	Pin		LED Channel # - VSS72	—	172	—	172	Pin		LED Channel # - VDD73	—	173	—	173	Pin		LED Channel # - VSS73	—	174	—	174	Pin		LED Channel # - VDD74	—	175	—	175	Pin		LED Channel # - VSS74	—	176	—	176	Pin		LED Channel # - VDD75	—	177	—	177	Pin		LED Channel # - VSS75	—	178	—	178	Pin		LED Channel # - VDD76	—	179	—	179	Pin		LED Channel # - VSS76	—	180	—	180	Pin		LED Channel # - VDD77	—	181	—	181	Pin		LED Channel # - VSS77	—	182	—	182	Pin		LED Channel # - VDD78	—	183	—	183	Pin		LED Channel # - VSS78	—	184	—	184	Pin		LED Channel # - VDD79	—	185	—	185	Pin		LED Channel # - VSS79	—	186	—	186	Pin		LED Channel # - VDD80	—	187	—	187	Pin		LED Channel # - VSS80	—	188	—	188	Pin		LED Channel # - VDD81	—	189	—	189	Pin		LED Channel # - VSS81	—	190	—	190	Pin		LED Channel # - VDD82	—	191	—	191	Pin		LED Channel # - VSS82	—	192	—	192	Pin		LED Channel # - VDD83	—	193	—	193	Pin		LED Channel # - VSS83	—	194	—	194	Pin		LED Channel # - VDD84	—	195	—	195	Pin		LED Channel # - VSS84	—	196	—	196	Pin		LED Channel # - VDD85	—	197	—	197	Pin		LED Channel # - VSS85	—	198	—	198	Pin		LED Channel # - VDD86	—	199	—	199	Pin		LED Channel # - VSS86	—	200	—	200	Pin		LED Channel # - VDD87	—	201	—	201	Pin		LED Channel # - VSS87	—	202	—	202	Pin		LED Channel # - VDD88	—	203	—	203	Pin		LED
	Parameter	Symbol	Min	Typ	Max	Unit	Remark																																																																																																																																																																																																																																																																																																																																																																																																																																																																																																																																																																																																																																																																																																																																																																																																																																																																																																																																																																																																																																																																																																																																																																																																																																																																																																																																																		
LED Driver Voltage	V <sub>LED</sub>	3.0V	3.3V	3.6V	V																																																																																																																																																																																																																																																																																																																																																																																																																																																																																																																																																																																																																																																																																																																																																																																																																																																																																																																																																																																																																																																																																																																																																																																																																																																																																																																																																				
LED Driver Current	I <sub>LED</sub>	—	—	12.0V 800mA	mA																																																																																																																																																																																																																																																																																																																																																																																																																																																																																																																																																																																																																																																																																																																																																																																																																																																																																																																																																																																																																																																																																																																																																																																																																																																																																																																																																				
LED Channel # - Red Channel	—	21	—	21	Pin																																																																																																																																																																																																																																																																																																																																																																																																																																																																																																																																																																																																																																																																																																																																																																																																																																																																																																																																																																																																																																																																																																																																																																																																																																																																																																																																																				
LED Channel # - Green Channel	—	22	—	22	Pin																																																																																																																																																																																																																																																																																																																																																																																																																																																																																																																																																																																																																																																																																																																																																																																																																																																																																																																																																																																																																																																																																																																																																																																																																																																																																																																																																				
LED Channel # - Blue Channel	—	23	—	23	Pin																																																																																																																																																																																																																																																																																																																																																																																																																																																																																																																																																																																																																																																																																																																																																																																																																																																																																																																																																																																																																																																																																																																																																																																																																																																																																																																																																				
LED Channel # - White Channel	—	24	—	24	Pin																																																																																																																																																																																																																																																																																																																																																																																																																																																																																																																																																																																																																																																																																																																																																																																																																																																																																																																																																																																																																																																																																																																																																																																																																																																																																																																																																				
LED Channel # - Common	—	25	—	25	Pin																																																																																																																																																																																																																																																																																																																																																																																																																																																																																																																																																																																																																																																																																																																																																																																																																																																																																																																																																																																																																																																																																																																																																																																																																																																																																																																																																				
LED Channel # - Power	—	26	—	26	Pin																																																																																																																																																																																																																																																																																																																																																																																																																																																																																																																																																																																																																																																																																																																																																																																																																																																																																																																																																																																																																																																																																																																																																																																																																																																																																																																																																				
LED Channel # - GND	—	27	—	27	Pin																																																																																																																																																																																																																																																																																																																																																																																																																																																																																																																																																																																																																																																																																																																																																																																																																																																																																																																																																																																																																																																																																																																																																																																																																																																																																																																																																				
LED Channel # - VCC	—	28	—	28	Pin																																																																																																																																																																																																																																																																																																																																																																																																																																																																																																																																																																																																																																																																																																																																																																																																																																																																																																																																																																																																																																																																																																																																																																																																																																																																																																																																																				
LED Channel # - VDD	—	29	—	29	Pin																																																																																																																																																																																																																																																																																																																																																																																																																																																																																																																																																																																																																																																																																																																																																																																																																																																																																																																																																																																																																																																																																																																																																																																																																																																																																																																																																				
LED Channel # - VSS	—	30	—	30	Pin																																																																																																																																																																																																																																																																																																																																																																																																																																																																																																																																																																																																																																																																																																																																																																																																																																																																																																																																																																																																																																																																																																																																																																																																																																																																																																																																																				
LED Channel # - VDD2	—	31	—	31	Pin																																																																																																																																																																																																																																																																																																																																																																																																																																																																																																																																																																																																																																																																																																																																																																																																																																																																																																																																																																																																																																																																																																																																																																																																																																																																																																																																																				
LED Channel # - VSS2	—	32	—	32	Pin																																																																																																																																																																																																																																																																																																																																																																																																																																																																																																																																																																																																																																																																																																																																																																																																																																																																																																																																																																																																																																																																																																																																																																																																																																																																																																																																																				
LED Channel # - VDD3	—	33	—	33	Pin																																																																																																																																																																																																																																																																																																																																																																																																																																																																																																																																																																																																																																																																																																																																																																																																																																																																																																																																																																																																																																																																																																																																																																																																																																																																																																																																																				
LED Channel # - VSS3	—	34	—	34	Pin																																																																																																																																																																																																																																																																																																																																																																																																																																																																																																																																																																																																																																																																																																																																																																																																																																																																																																																																																																																																																																																																																																																																																																																																																																																																																																																																																				
LED Channel # - VDD4	—	35	—	35	Pin																																																																																																																																																																																																																																																																																																																																																																																																																																																																																																																																																																																																																																																																																																																																																																																																																																																																																																																																																																																																																																																																																																																																																																																																																																																																																																																																																				
LED Channel # - VSS4	—	36	—	36	Pin																																																																																																																																																																																																																																																																																																																																																																																																																																																																																																																																																																																																																																																																																																																																																																																																																																																																																																																																																																																																																																																																																																																																																																																																																																																																																																																																																				
LED Channel # - VDD5	—	37	—	37	Pin																																																																																																																																																																																																																																																																																																																																																																																																																																																																																																																																																																																																																																																																																																																																																																																																																																																																																																																																																																																																																																																																																																																																																																																																																																																																																																																																																				
LED Channel # - VSS5	—	38	—	38	Pin																																																																																																																																																																																																																																																																																																																																																																																																																																																																																																																																																																																																																																																																																																																																																																																																																																																																																																																																																																																																																																																																																																																																																																																																																																																																																																																																																				
LED Channel # - VDD6	—	39	—	39	Pin																																																																																																																																																																																																																																																																																																																																																																																																																																																																																																																																																																																																																																																																																																																																																																																																																																																																																																																																																																																																																																																																																																																																																																																																																																																																																																																																																				
LED Channel # - VSS6	—	40	—	40	Pin																																																																																																																																																																																																																																																																																																																																																																																																																																																																																																																																																																																																																																																																																																																																																																																																																																																																																																																																																																																																																																																																																																																																																																																																																																																																																																																																																				
LED Channel # - VDD7	—	41	—	41	Pin																																																																																																																																																																																																																																																																																																																																																																																																																																																																																																																																																																																																																																																																																																																																																																																																																																																																																																																																																																																																																																																																																																																																																																																																																																																																																																																																																				
LED Channel # - VSS7	—	42	—	42	Pin																																																																																																																																																																																																																																																																																																																																																																																																																																																																																																																																																																																																																																																																																																																																																																																																																																																																																																																																																																																																																																																																																																																																																																																																																																																																																																																																																				
LED Channel # - VDD8	—	43	—	43	Pin																																																																																																																																																																																																																																																																																																																																																																																																																																																																																																																																																																																																																																																																																																																																																																																																																																																																																																																																																																																																																																																																																																																																																																																																																																																																																																																																																				
LED Channel # - VSS8	—	44	—	44	Pin																																																																																																																																																																																																																																																																																																																																																																																																																																																																																																																																																																																																																																																																																																																																																																																																																																																																																																																																																																																																																																																																																																																																																																																																																																																																																																																																																				
LED Channel # - VDD9	—	45	—	45	Pin																																																																																																																																																																																																																																																																																																																																																																																																																																																																																																																																																																																																																																																																																																																																																																																																																																																																																																																																																																																																																																																																																																																																																																																																																																																																																																																																																				
LED Channel # - VSS9	—	46	—	46	Pin																																																																																																																																																																																																																																																																																																																																																																																																																																																																																																																																																																																																																																																																																																																																																																																																																																																																																																																																																																																																																																																																																																																																																																																																																																																																																																																																																				
LED Channel # - VDD10	—	47	—	47	Pin																																																																																																																																																																																																																																																																																																																																																																																																																																																																																																																																																																																																																																																																																																																																																																																																																																																																																																																																																																																																																																																																																																																																																																																																																																																																																																																																																				
LED Channel # - VSS10	—	48	—	48	Pin																																																																																																																																																																																																																																																																																																																																																																																																																																																																																																																																																																																																																																																																																																																																																																																																																																																																																																																																																																																																																																																																																																																																																																																																																																																																																																																																																				
LED Channel # - VDD11	—	49	—	49	Pin																																																																																																																																																																																																																																																																																																																																																																																																																																																																																																																																																																																																																																																																																																																																																																																																																																																																																																																																																																																																																																																																																																																																																																																																																																																																																																																																																				
LED Channel # - VSS11	—	50	—	50	Pin																																																																																																																																																																																																																																																																																																																																																																																																																																																																																																																																																																																																																																																																																																																																																																																																																																																																																																																																																																																																																																																																																																																																																																																																																																																																																																																																																				
LED Channel # - VDD12	—	51	—	51	Pin																																																																																																																																																																																																																																																																																																																																																																																																																																																																																																																																																																																																																																																																																																																																																																																																																																																																																																																																																																																																																																																																																																																																																																																																																																																																																																																																																				
LED Channel # - VSS12	—	52	—	52	Pin																																																																																																																																																																																																																																																																																																																																																																																																																																																																																																																																																																																																																																																																																																																																																																																																																																																																																																																																																																																																																																																																																																																																																																																																																																																																																																																																																				
LED Channel # - VDD13	—	53	—	53	Pin																																																																																																																																																																																																																																																																																																																																																																																																																																																																																																																																																																																																																																																																																																																																																																																																																																																																																																																																																																																																																																																																																																																																																																																																																																																																																																																																																				
LED Channel # - VSS13	—	54	—	54	Pin																																																																																																																																																																																																																																																																																																																																																																																																																																																																																																																																																																																																																																																																																																																																																																																																																																																																																																																																																																																																																																																																																																																																																																																																																																																																																																																																																				
LED Channel # - VDD14	—	55	—	55	Pin																																																																																																																																																																																																																																																																																																																																																																																																																																																																																																																																																																																																																																																																																																																																																																																																																																																																																																																																																																																																																																																																																																																																																																																																																																																																																																																																																				
LED Channel # - VSS14	—	56	—	56	Pin																																																																																																																																																																																																																																																																																																																																																																																																																																																																																																																																																																																																																																																																																																																																																																																																																																																																																																																																																																																																																																																																																																																																																																																																																																																																																																																																																				
LED Channel # - VDD15	—	57	—	57	Pin																																																																																																																																																																																																																																																																																																																																																																																																																																																																																																																																																																																																																																																																																																																																																																																																																																																																																																																																																																																																																																																																																																																																																																																																																																																																																																																																																				
LED Channel # - VSS15	—	58	—	58	Pin																																																																																																																																																																																																																																																																																																																																																																																																																																																																																																																																																																																																																																																																																																																																																																																																																																																																																																																																																																																																																																																																																																																																																																																																																																																																																																																																																				
LED Channel # - VDD16	—	59	—	59	Pin																																																																																																																																																																																																																																																																																																																																																																																																																																																																																																																																																																																																																																																																																																																																																																																																																																																																																																																																																																																																																																																																																																																																																																																																																																																																																																																																																				
LED Channel # - VSS16	—	60	—	60	Pin																																																																																																																																																																																																																																																																																																																																																																																																																																																																																																																																																																																																																																																																																																																																																																																																																																																																																																																																																																																																																																																																																																																																																																																																																																																																																																																																																				
LED Channel # - VDD17	—	61	—	61	Pin																																																																																																																																																																																																																																																																																																																																																																																																																																																																																																																																																																																																																																																																																																																																																																																																																																																																																																																																																																																																																																																																																																																																																																																																																																																																																																																																																				
LED Channel # - VSS17	—	62	—	62	Pin																																																																																																																																																																																																																																																																																																																																																																																																																																																																																																																																																																																																																																																																																																																																																																																																																																																																																																																																																																																																																																																																																																																																																																																																																																																																																																																																																				
LED Channel # - VDD18	—	63	—	63	Pin																																																																																																																																																																																																																																																																																																																																																																																																																																																																																																																																																																																																																																																																																																																																																																																																																																																																																																																																																																																																																																																																																																																																																																																																																																																																																																																																																				
LED Channel # - VSS18	—	64	—	64	Pin																																																																																																																																																																																																																																																																																																																																																																																																																																																																																																																																																																																																																																																																																																																																																																																																																																																																																																																																																																																																																																																																																																																																																																																																																																																																																																																																																				
LED Channel # - VDD19	—	65	—	65	Pin																																																																																																																																																																																																																																																																																																																																																																																																																																																																																																																																																																																																																																																																																																																																																																																																																																																																																																																																																																																																																																																																																																																																																																																																																																																																																																																																																				
LED Channel # - VSS19	—	66	—	66	Pin																																																																																																																																																																																																																																																																																																																																																																																																																																																																																																																																																																																																																																																																																																																																																																																																																																																																																																																																																																																																																																																																																																																																																																																																																																																																																																																																																				
LED Channel # - VDD20	—	67	—	67	Pin																																																																																																																																																																																																																																																																																																																																																																																																																																																																																																																																																																																																																																																																																																																																																																																																																																																																																																																																																																																																																																																																																																																																																																																																																																																																																																																																																				
LED Channel # - VSS20	—	68	—	68	Pin																																																																																																																																																																																																																																																																																																																																																																																																																																																																																																																																																																																																																																																																																																																																																																																																																																																																																																																																																																																																																																																																																																																																																																																																																																																																																																																																																				
LED Channel # - VDD21	—	69	—	69	Pin																																																																																																																																																																																																																																																																																																																																																																																																																																																																																																																																																																																																																																																																																																																																																																																																																																																																																																																																																																																																																																																																																																																																																																																																																																																																																																																																																				
LED Channel # - VSS21	—	70	—	70	Pin																																																																																																																																																																																																																																																																																																																																																																																																																																																																																																																																																																																																																																																																																																																																																																																																																																																																																																																																																																																																																																																																																																																																																																																																																																																																																																																																																				
LED Channel # - VDD22	—	71	—	71	Pin																																																																																																																																																																																																																																																																																																																																																																																																																																																																																																																																																																																																																																																																																																																																																																																																																																																																																																																																																																																																																																																																																																																																																																																																																																																																																																																																																				
LED Channel # - VSS22	—	72	—	72	Pin																																																																																																																																																																																																																																																																																																																																																																																																																																																																																																																																																																																																																																																																																																																																																																																																																																																																																																																																																																																																																																																																																																																																																																																																																																																																																																																																																				
LED Channel # - VDD23	—	73	—	73	Pin																																																																																																																																																																																																																																																																																																																																																																																																																																																																																																																																																																																																																																																																																																																																																																																																																																																																																																																																																																																																																																																																																																																																																																																																																																																																																																																																																				
LED Channel # - VSS23	—	74	—	74	Pin																																																																																																																																																																																																																																																																																																																																																																																																																																																																																																																																																																																																																																																																																																																																																																																																																																																																																																																																																																																																																																																																																																																																																																																																																																																																																																																																																				
LED Channel # - VDD24	—	75	—	75	Pin																																																																																																																																																																																																																																																																																																																																																																																																																																																																																																																																																																																																																																																																																																																																																																																																																																																																																																																																																																																																																																																																																																																																																																																																																																																																																																																																																				
LED Channel # - VSS24	—	76	—	76	Pin																																																																																																																																																																																																																																																																																																																																																																																																																																																																																																																																																																																																																																																																																																																																																																																																																																																																																																																																																																																																																																																																																																																																																																																																																																																																																																																																																				
LED Channel # - VDD25	—	77	—	77	Pin																																																																																																																																																																																																																																																																																																																																																																																																																																																																																																																																																																																																																																																																																																																																																																																																																																																																																																																																																																																																																																																																																																																																																																																																																																																																																																																																																				
LED Channel # - VSS25	—	78	—	78	Pin																																																																																																																																																																																																																																																																																																																																																																																																																																																																																																																																																																																																																																																																																																																																																																																																																																																																																																																																																																																																																																																																																																																																																																																																																																																																																																																																																				
LED Channel # - VDD26	—	79	—	79	Pin																																																																																																																																																																																																																																																																																																																																																																																																																																																																																																																																																																																																																																																																																																																																																																																																																																																																																																																																																																																																																																																																																																																																																																																																																																																																																																																																																				
LED Channel # - VSS26	—	80	—	80	Pin																																																																																																																																																																																																																																																																																																																																																																																																																																																																																																																																																																																																																																																																																																																																																																																																																																																																																																																																																																																																																																																																																																																																																																																																																																																																																																																																																				
LED Channel # - VDD27	—	81	—	81	Pin																																																																																																																																																																																																																																																																																																																																																																																																																																																																																																																																																																																																																																																																																																																																																																																																																																																																																																																																																																																																																																																																																																																																																																																																																																																																																																																																																				
LED Channel # - VSS27	—	82	—	82	Pin																																																																																																																																																																																																																																																																																																																																																																																																																																																																																																																																																																																																																																																																																																																																																																																																																																																																																																																																																																																																																																																																																																																																																																																																																																																																																																																																																				
LED Channel # - VDD28	—	83	—	83	Pin																																																																																																																																																																																																																																																																																																																																																																																																																																																																																																																																																																																																																																																																																																																																																																																																																																																																																																																																																																																																																																																																																																																																																																																																																																																																																																																																																				
LED Channel # - VSS28	—	84	—	84	Pin																																																																																																																																																																																																																																																																																																																																																																																																																																																																																																																																																																																																																																																																																																																																																																																																																																																																																																																																																																																																																																																																																																																																																																																																																																																																																																																																																				
LED Channel # - VDD29	—	85	—	85	Pin																																																																																																																																																																																																																																																																																																																																																																																																																																																																																																																																																																																																																																																																																																																																																																																																																																																																																																																																																																																																																																																																																																																																																																																																																																																																																																																																																				
LED Channel # - VSS29	—	86	—	86	Pin																																																																																																																																																																																																																																																																																																																																																																																																																																																																																																																																																																																																																																																																																																																																																																																																																																																																																																																																																																																																																																																																																																																																																																																																																																																																																																																																																				
LED Channel # - VDD30	—	87	—	87	Pin																																																																																																																																																																																																																																																																																																																																																																																																																																																																																																																																																																																																																																																																																																																																																																																																																																																																																																																																																																																																																																																																																																																																																																																																																																																																																																																																																				
LED Channel # - VSS30	—	88	—	88	Pin																																																																																																																																																																																																																																																																																																																																																																																																																																																																																																																																																																																																																																																																																																																																																																																																																																																																																																																																																																																																																																																																																																																																																																																																																																																																																																																																																				
LED Channel # - VDD31	—	89	—	89	Pin																																																																																																																																																																																																																																																																																																																																																																																																																																																																																																																																																																																																																																																																																																																																																																																																																																																																																																																																																																																																																																																																																																																																																																																																																																																																																																																																																				
LED Channel # - VSS31	—	90	—	90	Pin																																																																																																																																																																																																																																																																																																																																																																																																																																																																																																																																																																																																																																																																																																																																																																																																																																																																																																																																																																																																																																																																																																																																																																																																																																																																																																																																																				
LED Channel # - VDD32	—	91	—	91	Pin																																																																																																																																																																																																																																																																																																																																																																																																																																																																																																																																																																																																																																																																																																																																																																																																																																																																																																																																																																																																																																																																																																																																																																																																																																																																																																																																																				
LED Channel # - VSS32	—	92	—	92	Pin																																																																																																																																																																																																																																																																																																																																																																																																																																																																																																																																																																																																																																																																																																																																																																																																																																																																																																																																																																																																																																																																																																																																																																																																																																																																																																																																																				
LED Channel # - VDD33	—	93	—	93	Pin																																																																																																																																																																																																																																																																																																																																																																																																																																																																																																																																																																																																																																																																																																																																																																																																																																																																																																																																																																																																																																																																																																																																																																																																																																																																																																																																																				
LED Channel # - VSS33	—	94	—	94	Pin																																																																																																																																																																																																																																																																																																																																																																																																																																																																																																																																																																																																																																																																																																																																																																																																																																																																																																																																																																																																																																																																																																																																																																																																																																																																																																																																																				
LED Channel # - VDD34	—	95	—	95	Pin																																																																																																																																																																																																																																																																																																																																																																																																																																																																																																																																																																																																																																																																																																																																																																																																																																																																																																																																																																																																																																																																																																																																																																																																																																																																																																																																																				
LED Channel # - VSS34	—	96	—	96	Pin																																																																																																																																																																																																																																																																																																																																																																																																																																																																																																																																																																																																																																																																																																																																																																																																																																																																																																																																																																																																																																																																																																																																																																																																																																																																																																																																																				
LED Channel # - VDD35	—	97	—	97	Pin																																																																																																																																																																																																																																																																																																																																																																																																																																																																																																																																																																																																																																																																																																																																																																																																																																																																																																																																																																																																																																																																																																																																																																																																																																																																																																																																																				
LED Channel # - VSS35	—	98	—	98	Pin																																																																																																																																																																																																																																																																																																																																																																																																																																																																																																																																																																																																																																																																																																																																																																																																																																																																																																																																																																																																																																																																																																																																																																																																																																																																																																																																																				
LED Channel # - VDD36	—	99	—	99	Pin																																																																																																																																																																																																																																																																																																																																																																																																																																																																																																																																																																																																																																																																																																																																																																																																																																																																																																																																																																																																																																																																																																																																																																																																																																																																																																																																																				
LED Channel # - VSS36	—	100	—	100	Pin																																																																																																																																																																																																																																																																																																																																																																																																																																																																																																																																																																																																																																																																																																																																																																																																																																																																																																																																																																																																																																																																																																																																																																																																																																																																																																																																																				
LED Channel # - VDD37	—	101	—	101	Pin																																																																																																																																																																																																																																																																																																																																																																																																																																																																																																																																																																																																																																																																																																																																																																																																																																																																																																																																																																																																																																																																																																																																																																																																																																																																																																																																																				
LED Channel # - VSS37	—	102	—	102	Pin																																																																																																																																																																																																																																																																																																																																																																																																																																																																																																																																																																																																																																																																																																																																																																																																																																																																																																																																																																																																																																																																																																																																																																																																																																																																																																																																																				
LED Channel # - VDD38	—	103	—	103	Pin																																																																																																																																																																																																																																																																																																																																																																																																																																																																																																																																																																																																																																																																																																																																																																																																																																																																																																																																																																																																																																																																																																																																																																																																																																																																																																																																																				
LED Channel # - VSS38	—	104	—	104	Pin																																																																																																																																																																																																																																																																																																																																																																																																																																																																																																																																																																																																																																																																																																																																																																																																																																																																																																																																																																																																																																																																																																																																																																																																																																																																																																																																																				
LED Channel # - VDD39	—	105	—	105	Pin																																																																																																																																																																																																																																																																																																																																																																																																																																																																																																																																																																																																																																																																																																																																																																																																																																																																																																																																																																																																																																																																																																																																																																																																																																																																																																																																																				
LED Channel # - VSS39	—	106	—	106	Pin																																																																																																																																																																																																																																																																																																																																																																																																																																																																																																																																																																																																																																																																																																																																																																																																																																																																																																																																																																																																																																																																																																																																																																																																																																																																																																																																																				
LED Channel # - VDD40	—	107	—	107	Pin																																																																																																																																																																																																																																																																																																																																																																																																																																																																																																																																																																																																																																																																																																																																																																																																																																																																																																																																																																																																																																																																																																																																																																																																																																																																																																																																																				
LED Channel # - VSS40	—	108	—	108	Pin																																																																																																																																																																																																																																																																																																																																																																																																																																																																																																																																																																																																																																																																																																																																																																																																																																																																																																																																																																																																																																																																																																																																																																																																																																																																																																																																																				
LED Channel # - VDD41	—	109	—	109	Pin																																																																																																																																																																																																																																																																																																																																																																																																																																																																																																																																																																																																																																																																																																																																																																																																																																																																																																																																																																																																																																																																																																																																																																																																																																																																																																																																																				
LED Channel # - VSS41	—	110	—	110	Pin																																																																																																																																																																																																																																																																																																																																																																																																																																																																																																																																																																																																																																																																																																																																																																																																																																																																																																																																																																																																																																																																																																																																																																																																																																																																																																																																																				
LED Channel # - VDD42	—	111	—	111	Pin																																																																																																																																																																																																																																																																																																																																																																																																																																																																																																																																																																																																																																																																																																																																																																																																																																																																																																																																																																																																																																																																																																																																																																																																																																																																																																																																																				
LED Channel # - VSS42	—	112	—	112	Pin																																																																																																																																																																																																																																																																																																																																																																																																																																																																																																																																																																																																																																																																																																																																																																																																																																																																																																																																																																																																																																																																																																																																																																																																																																																																																																																																																				
LED Channel # - VDD43	—	113	—	113	Pin																																																																																																																																																																																																																																																																																																																																																																																																																																																																																																																																																																																																																																																																																																																																																																																																																																																																																																																																																																																																																																																																																																																																																																																																																																																																																																																																																				
LED Channel # - VSS43	—	114	—	114	Pin																																																																																																																																																																																																																																																																																																																																																																																																																																																																																																																																																																																																																																																																																																																																																																																																																																																																																																																																																																																																																																																																																																																																																																																																																																																																																																																																																				
LED Channel # - VDD44	—	115	—	115	Pin																																																																																																																																																																																																																																																																																																																																																																																																																																																																																																																																																																																																																																																																																																																																																																																																																																																																																																																																																																																																																																																																																																																																																																																																																																																																																																																																																				
LED Channel # - VSS44	—	116	—	116	Pin																																																																																																																																																																																																																																																																																																																																																																																																																																																																																																																																																																																																																																																																																																																																																																																																																																																																																																																																																																																																																																																																																																																																																																																																																																																																																																																																																				
LED Channel # - VDD45	—	117	—	117	Pin																																																																																																																																																																																																																																																																																																																																																																																																																																																																																																																																																																																																																																																																																																																																																																																																																																																																																																																																																																																																																																																																																																																																																																																																																																																																																																																																																				
LED Channel # - VSS45	—	118	—	118	Pin																																																																																																																																																																																																																																																																																																																																																																																																																																																																																																																																																																																																																																																																																																																																																																																																																																																																																																																																																																																																																																																																																																																																																																																																																																																																																																																																																				
LED Channel # - VDD46	—	119	—	119	Pin																																																																																																																																																																																																																																																																																																																																																																																																																																																																																																																																																																																																																																																																																																																																																																																																																																																																																																																																																																																																																																																																																																																																																																																																																																																																																																																																																				
LED Channel # - VSS46	—	120	—	120	Pin																																																																																																																																																																																																																																																																																																																																																																																																																																																																																																																																																																																																																																																																																																																																																																																																																																																																																																																																																																																																																																																																																																																																																																																																																																																																																																																																																				
LED Channel # - VDD47	—	121	—	121	Pin																																																																																																																																																																																																																																																																																																																																																																																																																																																																																																																																																																																																																																																																																																																																																																																																																																																																																																																																																																																																																																																																																																																																																																																																																																																																																																																																																				
LED Channel # - VSS47	—	122	—	122	Pin																																																																																																																																																																																																																																																																																																																																																																																																																																																																																																																																																																																																																																																																																																																																																																																																																																																																																																																																																																																																																																																																																																																																																																																																																																																																																																																																																				
LED Channel # - VDD48	—	123	—	123	Pin																																																																																																																																																																																																																																																																																																																																																																																																																																																																																																																																																																																																																																																																																																																																																																																																																																																																																																																																																																																																																																																																																																																																																																																																																																																																																																																																																				
LED Channel # - VSS48	—	124	—	124	Pin																																																																																																																																																																																																																																																																																																																																																																																																																																																																																																																																																																																																																																																																																																																																																																																																																																																																																																																																																																																																																																																																																																																																																																																																																																																																																																																																																				
LED Channel # - VDD49	—	125	—	125	Pin																																																																																																																																																																																																																																																																																																																																																																																																																																																																																																																																																																																																																																																																																																																																																																																																																																																																																																																																																																																																																																																																																																																																																																																																																																																																																																																																																				
LED Channel # - VSS49	—	126	—	126	Pin																																																																																																																																																																																																																																																																																																																																																																																																																																																																																																																																																																																																																																																																																																																																																																																																																																																																																																																																																																																																																																																																																																																																																																																																																																																																																																																																																				
LED Channel # - VDD50	—	127	—	127	Pin																																																																																																																																																																																																																																																																																																																																																																																																																																																																																																																																																																																																																																																																																																																																																																																																																																																																																																																																																																																																																																																																																																																																																																																																																																																																																																																																																				
LED Channel # - VSS50	—	128	—	128	Pin																																																																																																																																																																																																																																																																																																																																																																																																																																																																																																																																																																																																																																																																																																																																																																																																																																																																																																																																																																																																																																																																																																																																																																																																																																																																																																																																																				
LED Channel # - VDD51	—	129	—	129	Pin																																																																																																																																																																																																																																																																																																																																																																																																																																																																																																																																																																																																																																																																																																																																																																																																																																																																																																																																																																																																																																																																																																																																																																																																																																																																																																																																																				
LED Channel # - VSS51	—	130	—	130	Pin																																																																																																																																																																																																																																																																																																																																																																																																																																																																																																																																																																																																																																																																																																																																																																																																																																																																																																																																																																																																																																																																																																																																																																																																																																																																																																																																																				
LED Channel # - VDD52	—	131	—	131	Pin																																																																																																																																																																																																																																																																																																																																																																																																																																																																																																																																																																																																																																																																																																																																																																																																																																																																																																																																																																																																																																																																																																																																																																																																																																																																																																																																																				
LED Channel # - VSS52	—	132	—	132	Pin																																																																																																																																																																																																																																																																																																																																																																																																																																																																																																																																																																																																																																																																																																																																																																																																																																																																																																																																																																																																																																																																																																																																																																																																																																																																																																																																																				
LED Channel # - VDD53	—	133	—	133	Pin																																																																																																																																																																																																																																																																																																																																																																																																																																																																																																																																																																																																																																																																																																																																																																																																																																																																																																																																																																																																																																																																																																																																																																																																																																																																																																																																																				
LED Channel # - VSS53	—	134	—	134	Pin																																																																																																																																																																																																																																																																																																																																																																																																																																																																																																																																																																																																																																																																																																																																																																																																																																																																																																																																																																																																																																																																																																																																																																																																																																																																																																																																																				
LED Channel # - VDD54	—	135	—	135	Pin																																																																																																																																																																																																																																																																																																																																																																																																																																																																																																																																																																																																																																																																																																																																																																																																																																																																																																																																																																																																																																																																																																																																																																																																																																																																																																																																																				
LED Channel # - VSS54	—	136	—	136	Pin																																																																																																																																																																																																																																																																																																																																																																																																																																																																																																																																																																																																																																																																																																																																																																																																																																																																																																																																																																																																																																																																																																																																																																																																																																																																																																																																																				
LED Channel # - VDD55	—	137	—	137	Pin																																																																																																																																																																																																																																																																																																																																																																																																																																																																																																																																																																																																																																																																																																																																																																																																																																																																																																																																																																																																																																																																																																																																																																																																																																																																																																																																																				
LED Channel # - VSS55	—	138	—	138	Pin																																																																																																																																																																																																																																																																																																																																																																																																																																																																																																																																																																																																																																																																																																																																																																																																																																																																																																																																																																																																																																																																																																																																																																																																																																																																																																																																																				
LED Channel # - VDD56	—	139	—	139	Pin																																																																																																																																																																																																																																																																																																																																																																																																																																																																																																																																																																																																																																																																																																																																																																																																																																																																																																																																																																																																																																																																																																																																																																																																																																																																																																																																																				
LED Channel # - VSS56	—	140	—	140	Pin																																																																																																																																																																																																																																																																																																																																																																																																																																																																																																																																																																																																																																																																																																																																																																																																																																																																																																																																																																																																																																																																																																																																																																																																																																																																																																																																																				
LED Channel # - VDD57	—	141	—	141	Pin																																																																																																																																																																																																																																																																																																																																																																																																																																																																																																																																																																																																																																																																																																																																																																																																																																																																																																																																																																																																																																																																																																																																																																																																																																																																																																																																																				
LED Channel # - VSS57	—	142	—	142	Pin																																																																																																																																																																																																																																																																																																																																																																																																																																																																																																																																																																																																																																																																																																																																																																																																																																																																																																																																																																																																																																																																																																																																																																																																																																																																																																																																																				
LED Channel # - VDD58	—	143	—	143	Pin																																																																																																																																																																																																																																																																																																																																																																																																																																																																																																																																																																																																																																																																																																																																																																																																																																																																																																																																																																																																																																																																																																																																																																																																																																																																																																																																																				
LED Channel # - VSS58	—	144	—	144	Pin																																																																																																																																																																																																																																																																																																																																																																																																																																																																																																																																																																																																																																																																																																																																																																																																																																																																																																																																																																																																																																																																																																																																																																																																																																																																																																																																																				
LED Channel # - VDD59	—	145	—	145	Pin																																																																																																																																																																																																																																																																																																																																																																																																																																																																																																																																																																																																																																																																																																																																																																																																																																																																																																																																																																																																																																																																																																																																																																																																																																																																																																																																																				
LED Channel # - VSS59	—	146	—	146	Pin																																																																																																																																																																																																																																																																																																																																																																																																																																																																																																																																																																																																																																																																																																																																																																																																																																																																																																																																																																																																																																																																																																																																																																																																																																																																																																																																																				
LED Channel # - VDD60	—	147	—	147	Pin																																																																																																																																																																																																																																																																																																																																																																																																																																																																																																																																																																																																																																																																																																																																																																																																																																																																																																																																																																																																																																																																																																																																																																																																																																																																																																																																																				
LED Channel # - VSS60	—	148	—	148	Pin																																																																																																																																																																																																																																																																																																																																																																																																																																																																																																																																																																																																																																																																																																																																																																																																																																																																																																																																																																																																																																																																																																																																																																																																																																																																																																																																																				
LED Channel # - VDD61	—	149	—	149	Pin																																																																																																																																																																																																																																																																																																																																																																																																																																																																																																																																																																																																																																																																																																																																																																																																																																																																																																																																																																																																																																																																																																																																																																																																																																																																																																																																																				
LED Channel # - VSS61	—	150	—	150	Pin																																																																																																																																																																																																																																																																																																																																																																																																																																																																																																																																																																																																																																																																																																																																																																																																																																																																																																																																																																																																																																																																																																																																																																																																																																																																																																																																																				
LED Channel # - VDD62	—	151	—	151	Pin																																																																																																																																																																																																																																																																																																																																																																																																																																																																																																																																																																																																																																																																																																																																																																																																																																																																																																																																																																																																																																																																																																																																																																																																																																																																																																																																																				
LED Channel # - VSS62	—	152	—	152	Pin																																																																																																																																																																																																																																																																																																																																																																																																																																																																																																																																																																																																																																																																																																																																																																																																																																																																																																																																																																																																																																																																																																																																																																																																																																																																																																																																																				
LED Channel # - VDD63	—	153	—	153	Pin																																																																																																																																																																																																																																																																																																																																																																																																																																																																																																																																																																																																																																																																																																																																																																																																																																																																																																																																																																																																																																																																																																																																																																																																																																																																																																																																																				
LED Channel # - VSS63	—	154	—	154	Pin																																																																																																																																																																																																																																																																																																																																																																																																																																																																																																																																																																																																																																																																																																																																																																																																																																																																																																																																																																																																																																																																																																																																																																																																																																																																																																																																																				
LED Channel # - VDD64	—	155	—	155	Pin																																																																																																																																																																																																																																																																																																																																																																																																																																																																																																																																																																																																																																																																																																																																																																																																																																																																																																																																																																																																																																																																																																																																																																																																																																																																																																																																																				
LED Channel # - VSS64	—	156	—	156	Pin																																																																																																																																																																																																																																																																																																																																																																																																																																																																																																																																																																																																																																																																																																																																																																																																																																																																																																																																																																																																																																																																																																																																																																																																																																																																																																																																																				
LED Channel # - VDD65	—	157	—	157	Pin																																																																																																																																																																																																																																																																																																																																																																																																																																																																																																																																																																																																																																																																																																																																																																																																																																																																																																																																																																																																																																																																																																																																																																																																																																																																																																																																																				
LED Channel # - VSS65	—	158	—	158	Pin																																																																																																																																																																																																																																																																																																																																																																																																																																																																																																																																																																																																																																																																																																																																																																																																																																																																																																																																																																																																																																																																																																																																																																																																																																																																																																																																																				
LED Channel # - VDD66	—	159	—	159	Pin																																																																																																																																																																																																																																																																																																																																																																																																																																																																																																																																																																																																																																																																																																																																																																																																																																																																																																																																																																																																																																																																																																																																																																																																																																																																																																																																																				
LED Channel # - VSS66	—	160	—	160	Pin																																																																																																																																																																																																																																																																																																																																																																																																																																																																																																																																																																																																																																																																																																																																																																																																																																																																																																																																																																																																																																																																																																																																																																																																																																																																																																																																																				
LED Channel # - VDD67	—	161	—	161	Pin																																																																																																																																																																																																																																																																																																																																																																																																																																																																																																																																																																																																																																																																																																																																																																																																																																																																																																																																																																																																																																																																																																																																																																																																																																																																																																																																																				
LED Channel # - VSS67	—	162	—	162	Pin																																																																																																																																																																																																																																																																																																																																																																																																																																																																																																																																																																																																																																																																																																																																																																																																																																																																																																																																																																																																																																																																																																																																																																																																																																																																																																																																																				
LED Channel # - VDD68	—	163	—	163	Pin																																																																																																																																																																																																																																																																																																																																																																																																																																																																																																																																																																																																																																																																																																																																																																																																																																																																																																																																																																																																																																																																																																																																																																																																																																																																																																																																																				
LED Channel # - VSS68	—	164	—	164	Pin																																																																																																																																																																																																																																																																																																																																																																																																																																																																																																																																																																																																																																																																																																																																																																																																																																																																																																																																																																																																																																																																																																																																																																																																																																																																																																																																																				
LED Channel # - VDD69	—	165	—	165	Pin																																																																																																																																																																																																																																																																																																																																																																																																																																																																																																																																																																																																																																																																																																																																																																																																																																																																																																																																																																																																																																																																																																																																																																																																																																																																																																																																																				
LED Channel # - VSS69	—	166	—	166	Pin																																																																																																																																																																																																																																																																																																																																																																																																																																																																																																																																																																																																																																																																																																																																																																																																																																																																																																																																																																																																																																																																																																																																																																																																																																																																																																																																																				
LED Channel # - VDD70	—	167	—	167	Pin																																																																																																																																																																																																																																																																																																																																																																																																																																																																																																																																																																																																																																																																																																																																																																																																																																																																																																																																																																																																																																																																																																																																																																																																																																																																																																																																																				
LED Channel # - VSS70	—	168	—	168	Pin																																																																																																																																																																																																																																																																																																																																																																																																																																																																																																																																																																																																																																																																																																																																																																																																																																																																																																																																																																																																																																																																																																																																																																																																																																																																																																																																																				
LED Channel # - VDD71	—	169	—	169	Pin																																																																																																																																																																																																																																																																																																																																																																																																																																																																																																																																																																																																																																																																																																																																																																																																																																																																																																																																																																																																																																																																																																																																																																																																																																																																																																																																																				
LED Channel # - VSS71	—	170	—	170	Pin																																																																																																																																																																																																																																																																																																																																																																																																																																																																																																																																																																																																																																																																																																																																																																																																																																																																																																																																																																																																																																																																																																																																																																																																																																																																																																																																																				
LED Channel # - VDD72	—	171	—	171	Pin																																																																																																																																																																																																																																																																																																																																																																																																																																																																																																																																																																																																																																																																																																																																																																																																																																																																																																																																																																																																																																																																																																																																																																																																																																																																																																																																																				
LED Channel # - VSS72	—	172	—	172	Pin																																																																																																																																																																																																																																																																																																																																																																																																																																																																																																																																																																																																																																																																																																																																																																																																																																																																																																																																																																																																																																																																																																																																																																																																																																																																																																																																																				
LED Channel # - VDD73	—	173	—	173	Pin																																																																																																																																																																																																																																																																																																																																																																																																																																																																																																																																																																																																																																																																																																																																																																																																																																																																																																																																																																																																																																																																																																																																																																																																																																																																																																																																																				
LED Channel # - VSS73	—	174	—	174	Pin																																																																																																																																																																																																																																																																																																																																																																																																																																																																																																																																																																																																																																																																																																																																																																																																																																																																																																																																																																																																																																																																																																																																																																																																																																																																																																																																																				
LED Channel # - VDD74	—	175	—	175	Pin																																																																																																																																																																																																																																																																																																																																																																																																																																																																																																																																																																																																																																																																																																																																																																																																																																																																																																																																																																																																																																																																																																																																																																																																																																																																																																																																																				
LED Channel # - VSS74	—	176	—	176	Pin																																																																																																																																																																																																																																																																																																																																																																																																																																																																																																																																																																																																																																																																																																																																																																																																																																																																																																																																																																																																																																																																																																																																																																																																																																																																																																																																																				
LED Channel # - VDD75	—	177	—	177	Pin																																																																																																																																																																																																																																																																																																																																																																																																																																																																																																																																																																																																																																																																																																																																																																																																																																																																																																																																																																																																																																																																																																																																																																																																																																																																																																																																																				
LED Channel # - VSS75	—	178	—	178	Pin																																																																																																																																																																																																																																																																																																																																																																																																																																																																																																																																																																																																																																																																																																																																																																																																																																																																																																																																																																																																																																																																																																																																																																																																																																																																																																																																																				
LED Channel # - VDD76	—	179	—	179	Pin																																																																																																																																																																																																																																																																																																																																																																																																																																																																																																																																																																																																																																																																																																																																																																																																																																																																																																																																																																																																																																																																																																																																																																																																																																																																																																																																																				
LED Channel # - VSS76	—	180	—	180	Pin																																																																																																																																																																																																																																																																																																																																																																																																																																																																																																																																																																																																																																																																																																																																																																																																																																																																																																																																																																																																																																																																																																																																																																																																																																																																																																																																																				
LED Channel # - VDD77	—	181	—	181	Pin																																																																																																																																																																																																																																																																																																																																																																																																																																																																																																																																																																																																																																																																																																																																																																																																																																																																																																																																																																																																																																																																																																																																																																																																																																																																																																																																																				
LED Channel # - VSS77	—	182	—	182	Pin																																																																																																																																																																																																																																																																																																																																																																																																																																																																																																																																																																																																																																																																																																																																																																																																																																																																																																																																																																																																																																																																																																																																																																																																																																																																																																																																																				
LED Channel # - VDD78	—	183	—	183	Pin																																																																																																																																																																																																																																																																																																																																																																																																																																																																																																																																																																																																																																																																																																																																																																																																																																																																																																																																																																																																																																																																																																																																																																																																																																																																																																																																																				
LED Channel # - VSS78	—	184	—	184	Pin																																																																																																																																																																																																																																																																																																																																																																																																																																																																																																																																																																																																																																																																																																																																																																																																																																																																																																																																																																																																																																																																																																																																																																																																																																																																																																																																																				
LED Channel # - VDD79	—	185	—	185	Pin																																																																																																																																																																																																																																																																																																																																																																																																																																																																																																																																																																																																																																																																																																																																																																																																																																																																																																																																																																																																																																																																																																																																																																																																																																																																																																																																																				
LED Channel # - VSS79	—	186	—	186	Pin																																																																																																																																																																																																																																																																																																																																																																																																																																																																																																																																																																																																																																																																																																																																																																																																																																																																																																																																																																																																																																																																																																																																																																																																																																																																																																																																																				
LED Channel # - VDD80	—	187	—	187	Pin																																																																																																																																																																																																																																																																																																																																																																																																																																																																																																																																																																																																																																																																																																																																																																																																																																																																																																																																																																																																																																																																																																																																																																																																																																																																																																																																																				
LED Channel # - VSS80	—	188	—	188	Pin																																																																																																																																																																																																																																																																																																																																																																																																																																																																																																																																																																																																																																																																																																																																																																																																																																																																																																																																																																																																																																																																																																																																																																																																																																																																																																																																																				
LED Channel # - VDD81	—	189	—	189	Pin																																																																																																																																																																																																																																																																																																																																																																																																																																																																																																																																																																																																																																																																																																																																																																																																																																																																																																																																																																																																																																																																																																																																																																																																																																																																																																																																																				
LED Channel # - VSS81	—	190	—	190	Pin																																																																																																																																																																																																																																																																																																																																																																																																																																																																																																																																																																																																																																																																																																																																																																																																																																																																																																																																																																																																																																																																																																																																																																																																																																																																																																																																																				
LED Channel # - VDD82	—	191	—	191	Pin																																																																																																																																																																																																																																																																																																																																																																																																																																																																																																																																																																																																																																																																																																																																																																																																																																																																																																																																																																																																																																																																																																																																																																																																																																																																																																																																																				
LED Channel # - VSS82	—	192	—	192	Pin																																																																																																																																																																																																																																																																																																																																																																																																																																																																																																																																																																																																																																																																																																																																																																																																																																																																																																																																																																																																																																																																																																																																																																																																																																																																																																																																																				
LED Channel # - VDD83	—	193	—	193	Pin																																																																																																																																																																																																																																																																																																																																																																																																																																																																																																																																																																																																																																																																																																																																																																																																																																																																																																																																																																																																																																																																																																																																																																																																																																																																																																																																																				
LED Channel # - VSS83	—	194	—	194	Pin																																																																																																																																																																																																																																																																																																																																																																																																																																																																																																																																																																																																																																																																																																																																																																																																																																																																																																																																																																																																																																																																																																																																																																																																																																																																																																																																																				
LED Channel # - VDD84	—	195	—	195	Pin																																																																																																																																																																																																																																																																																																																																																																																																																																																																																																																																																																																																																																																																																																																																																																																																																																																																																																																																																																																																																																																																																																																																																																																																																																																																																																																																																				
LED Channel # - VSS84	—	196	—	196	Pin																																																																																																																																																																																																																																																																																																																																																																																																																																																																																																																																																																																																																																																																																																																																																																																																																																																																																																																																																																																																																																																																																																																																																																																																																																																																																																																																																				
LED Channel # - VDD85	—	197	—	197	Pin																																																																																																																																																																																																																																																																																																																																																																																																																																																																																																																																																																																																																																																																																																																																																																																																																																																																																																																																																																																																																																																																																																																																																																																																																																																																																																																																																				
LED Channel # - VSS85	—	198	—	198	Pin																																																																																																																																																																																																																																																																																																																																																																																																																																																																																																																																																																																																																																																																																																																																																																																																																																																																																																																																																																																																																																																																																																																																																																																																																																																																																																																																																				
LED Channel # - VDD86	—	199	—	199	Pin																																																																																																																																																																																																																																																																																																																																																																																																																																																																																																																																																																																																																																																																																																																																																																																																																																																																																																																																																																																																																																																																																																																																																																																																																																																																																																																																																				
LED Channel # - VSS86	—	200	—	200	Pin																																																																																																																																																																																																																																																																																																																																																																																																																																																																																																																																																																																																																																																																																																																																																																																																																																																																																																																																																																																																																																																																																																																																																																																																																																																																																																																																																				
LED Channel # - VDD87	—	201	—	201	Pin																																																																																																																																																																																																																																																																																																																																																																																																																																																																																																																																																																																																																																																																																																																																																																																																																																																																																																																																																																																																																																																																																																																																																																																																																																																																																																																																																				
LED Channel # - VSS87	—	202	—	202	Pin																																																																																																																																																																																																																																																																																																																																																																																																																																																																																																																																																																																																																																																																																																																																																																																																																																																																																																																																																																																																																																																																																																																																																																																																																																																																																																																																																				
LED Channel # - VDD88	—	203	—	203	Pin																																																																																																																																																																																																																																																																																																																																																																																																																																																																																																																																																																																																																																																																																																																																																																																																																																																																																																																																																																																																																																																																																																																																																																																																																																																																																																																																																				
LED																																																																																																																																																																																																																																																																																																																																																																																																																																																																																																																																																																																																																																																																																																																																																																																																																																																																																																																																																																																																																																																																																																																																																																																																																																																																																																																																																									

## 1. Handling Precautions

- 1) Since front polarizer is easily damaged, please be cautious and not to scratch it.
- 2) Be sure to turn off power supply when inserting or disconnecting from input connector.
- 3) Wipe off water drop immediately. Long contact with water may cause discoloration or spots.
- 4) When the panel surface is soiled, wipe it with absorbent cotton or soft cloth.
- 5) Since the panel is made of glass, it may be broken or cracked if dropped or bumped on hard surface.
- 6) To avoid ESD (Electro Static Discharge) damage, be sure to ground yourself before handling TFT-LCD Module.
- 7) Do not open nor modify the module assembly.
- 8) Do not press the reflector sheet at the back of the module to any direction.
- 9) In case if a module has to be put back into the packing container slot after it was taken out from the container, do not press the center of the LED light bar edge. Instead, press at the far ends of the LED light bar edge softly. Otherwise the TFT Module may be damaged.
- 10) At the insertion or removal of the Signal Interface Connector, be sure not to rotate nor tilt the Interface Connector of the TFT Module.
- 11) TFT-LCD Module is not allowed to be twisted & bent even force is added on module in a very short time. Please design your display product well to avoid external force applying to module by end-user directly.
- 12) Small amount of materials without flammability grade are used in the TFT-LCD module. The TFT-LCD module should be supplied by power complied with requirements of Limited Power Source (IEC60950-1 or UL60950-1), or be applied exemption.
- 13) Severe temperature condition may result in different luminance, response time and lamp ignition voltage.
- 14) Continuous operating TFT-LCD display under low temperature environment may accelerate lamp exhaustion and reduce luminance dramatically.
- 15) The data on this specification sheet is applicable when LCD module is placed in landscape position.
- 16) Continuous displaying fixed pattern may induce image sticking. It's recommended to use screen saver or shuffle content periodically if fixed pattern is displayed on the screen.

## 2. General Description

G133HAN01.1 is a Color Active Matrix Liquid Crystal Display composed of a TFT LCD panel, a driver circuit, and LED backlight system. The screen format is intended to support the 16:9 FHD, 1920(H) x1080(V) screen and 16.7M colors (RGB 8-bits data driver) with LED backlight driving circuit.

G133HAN01.1 is designed for a display unit of industrial machine.

### 2.1 General Specification

The following items are characteristics summary on the table at 25 °C condition:

Items	Unit	Specifications
Screen Diagonal	[inch]	13.3"
Active Area	[mm]	293.472 (H) x 165.078 (V)
Pixels H x V		1920 x 3(RGB) x 1080
Pixel Pitch	[mm]	0.15285x 0.15285
Pixel Format		R.G.B. Vertical Stripe
Display Mode		AHVA
White Luminance ( Center )	[cd/m <sup>2</sup> ]	400 Typ.
Luminance Uniformity		80% (5 points, Typ.)
Contrast Ratio		800:1 (Typ.)
Response Time	[ms]	25 (Typ.)/ 35 (Max.)
Nominal Input Voltage VDD	[Volt]	+3.3 (Typ.)
LCD Power Consumption	[Watt]	1.2W (Max. White Pattern @ VDD: 3.3V)
LED Power Consumption	[Watt]	15W (Max.@VLED: 12V)
Weight	[Grams]	500 (Max.)
Physical Size	[mm]	309.7 x 184.1 x 9.6 (Typ.)
Electrical Interface		LVDS JEIDA 8bit
Surface Treatment		Anti-glare
Support Color		16.7M Colors ( RGB 8-bits )
Temperature Range		
Operating	[°C]	-20 to +70
Storage (Non-Operating)	[°C]	-20 to +70

**AUO Display+**  
**2.2 Optical Characteristics**

The optical characteristics are measured under stable conditions at 25°C (Room Temperature) :

Item	Unit	Conditions	Min.	Typ.	Max.	Note	
Central Luminance	cd/m2		320	400	---	1, 3, 4	
Viewing Angle	degree	Horizontal (Right) CR = 10 (Left)	75 75	89 89	--- ---	3, 7	
		Vertical (Upper) CR = 10 (Lower)	75 75	89 89	--- ---		
Luminance Uniformity		5 Points	75	80	---	1, 2, 3	
Contrast Ratio			600	800	-	3, 5	
Response Time	msec	Rising + Falling	---	25	35	3, 6	
Color / Chromaticity Coodinates	Red	Rx	CIE 1931	0.625	0.675	0.725	3
		Ry		0.266	0.316	0.366	
	Green	Gx		0.235	0.285	0.335	
		Gy		0.605	0.655	0.705	
	Blue	Bx		0.103	0.153	0.203	
		By		0.000	0.036	0.086	
	White	Wx		0.263	0.313	0.363	
		Wy		0.279	0.329	0.379	
NTSC	%		-	90	-		

**Note 1:** 5 points position (Ref: Active area)

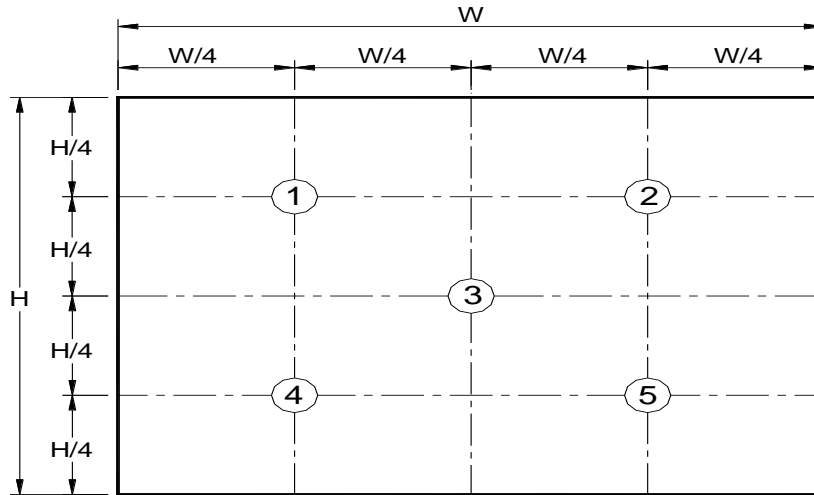

**Note 2:** The luminance uniformity of 5 points is defined by dividing the maximum luminance values by the minimum test point luminance

$$\delta_{w5} = \frac{\text{Maximum Brightness of five points}}{\text{Minimum Brightness of five points}}$$

**Note 3:** Measurement method

The LCD module should be stabilized at given temperature for 30 minutes to avoid abrupt temperature change during measuring. In order to stabilize the luminance, the measurement should be executed after lighting Backlight for 30 minutes in a stable, windless and dark room, and it should be measured in the center of screen.

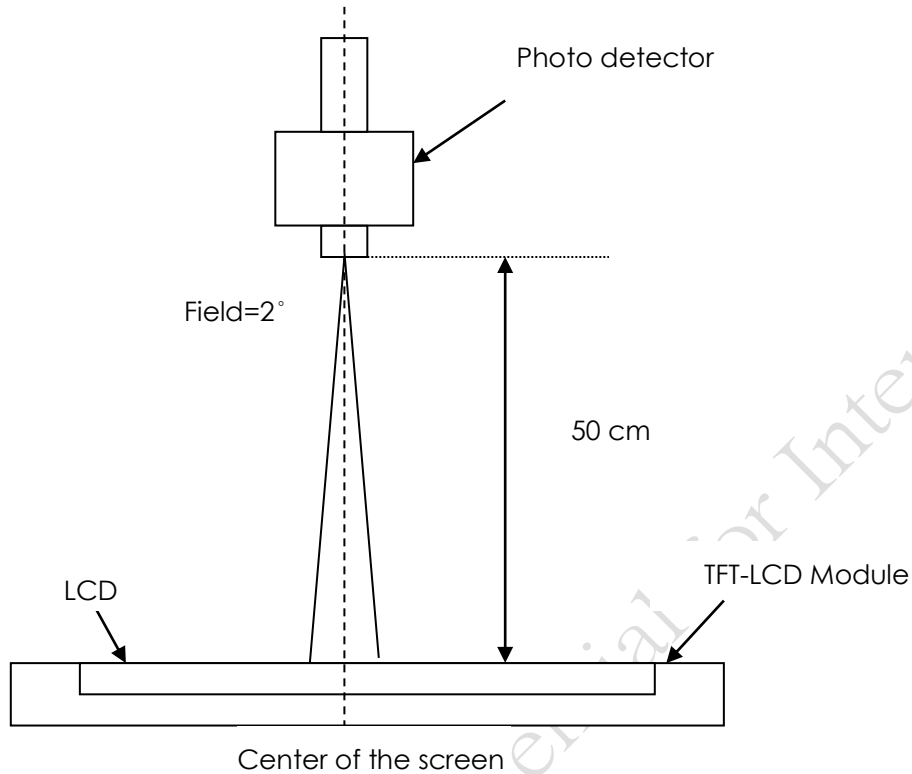

**Note 4:** Definition of Average Luminance of White (Y<sub>t</sub>):

Measure the luminance of gray level 63 at 5 points,  $Y_t = [L(1) + L(2) + L(3) + L(4) + L(5)] / 5$

L(x) is corresponding to the luminance of the point X at Figure in Note (1).

**Note 5:** Definition of contrast ratio:

Contrast ratio is calculated with the following formula.

$$\text{Contrast ratio (CR)} = \frac{\text{Brightness on the "White" state}}{\text{Brightness on the "Black" state}}$$

**Note 6:** Definition of response time:

The output signals of BM-7 or equivalent are measured when the input signals are changed from "Black" to "White" (falling time) and from "White" to "Black" (rising time), respectively. The response time interval is between the 10% and 90% of amplitudes. Refer to figure as below.

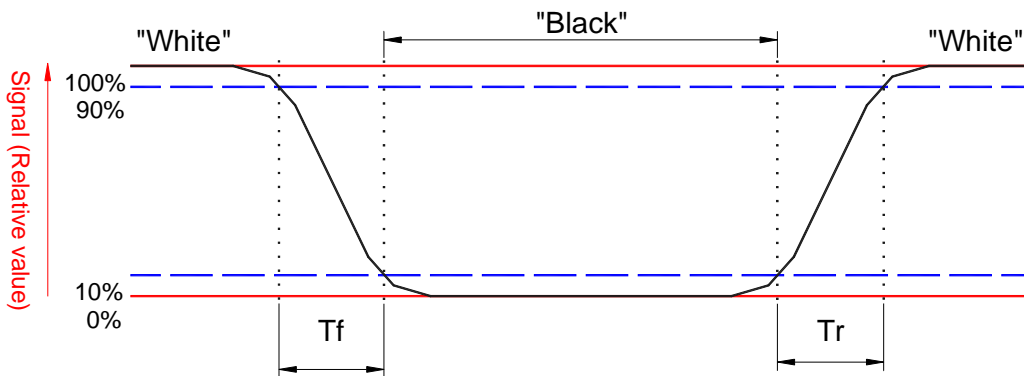

**Note 7:** Definition of viewing angle

Viewing angle is the measurement of contrast ratio >10, at the screen center, over a 180° horizontal and 180° vertical range (off-normal viewing angles). The 180° viewing angle range is broken down as follows; 90° ( $\theta$ ) horizontal left and right and 90° ( $\Phi$ ) vertical, high (up) and low (down). The measurement direction is typically perpendicular to the display surface with the screen rotated about its center to develop the desired measurement viewing angle.

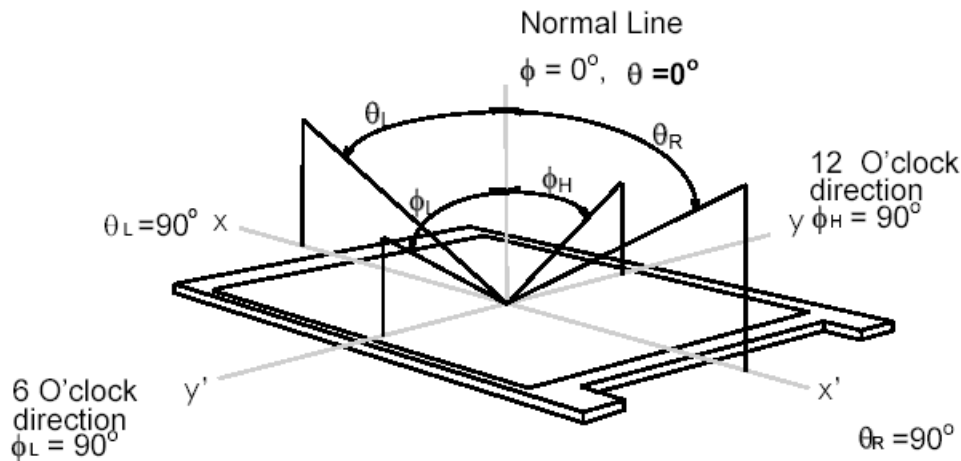

AUO Display+

## 3. Functional Block Diagram

The following diagram shows the functional block of the 13.3 inch Color TFT-LCD Module:

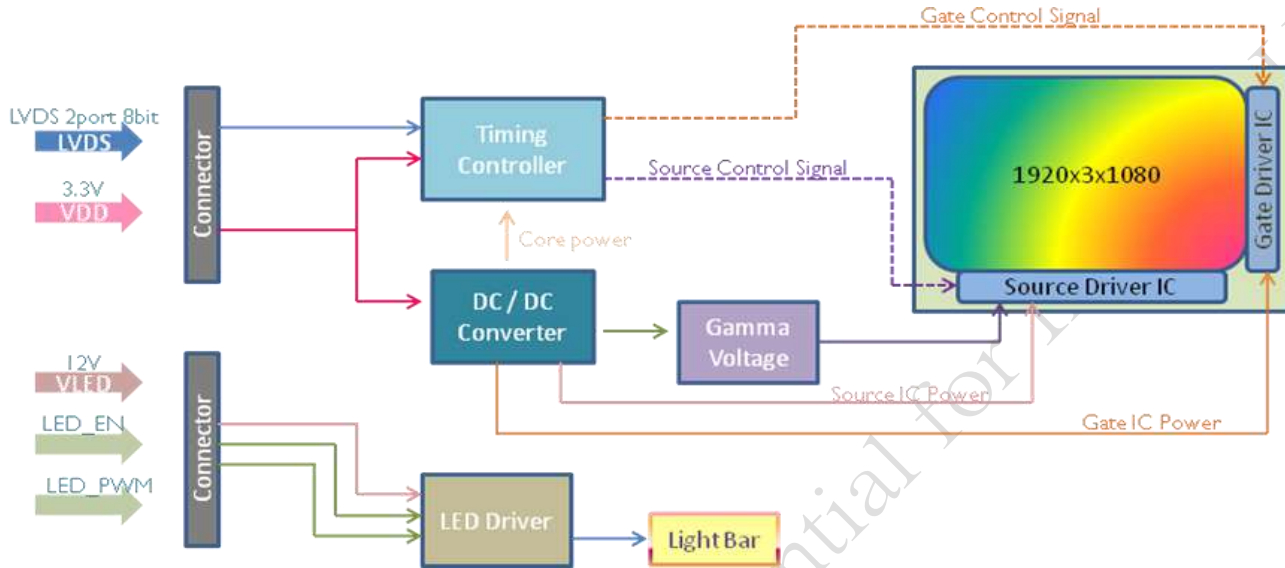

## 4. Absolute Maximum Ratings

An absolute maximum rating of the module is as following:

### 4.1 Absolute Ratings of TFT LCD Module

Item	Symbol	Min	Max	Unit	Conditions
Logic/LCD Drive Voltage	VDD	-0.3	+4.0	[Volt]	Note 1,2
BL Input Voltage	VLED	-0.3	+34.0	[Volt]	Note 1,2
Signal Voltage	RinI-/+ , CkIN-/+	-0.3	VDD	[Volt]	Note 1, I=0,1,2,3
Signal Voltage	LED_EN , LED_PWM	-0.3	+5.5	[Volt]	Note 1,2

AUO Display+

## 4.2 Absolute Ratings of Environment

Item	Symbol	Min	Max	Unit	Conditions
Operating Temp.	TOP	-20	+70	[°C]	Note 4
Operation Humidity	HOP	8	90	[%RH]	Note 4
Storage Temperature	TST	-20	+70	[°C]	Note 4
Storage Humidity	HST	5	90	[%RH]	Note 4

**Note 1:** At Ta (25°C)

**Note 2:** Permanent damage to the device may occur if exceed maximum values

**Note 3:** LED specification refer to section 5.2

**Note 4:** For quality performance, please refer to AUO IIS (Incoming Inspection Standard)

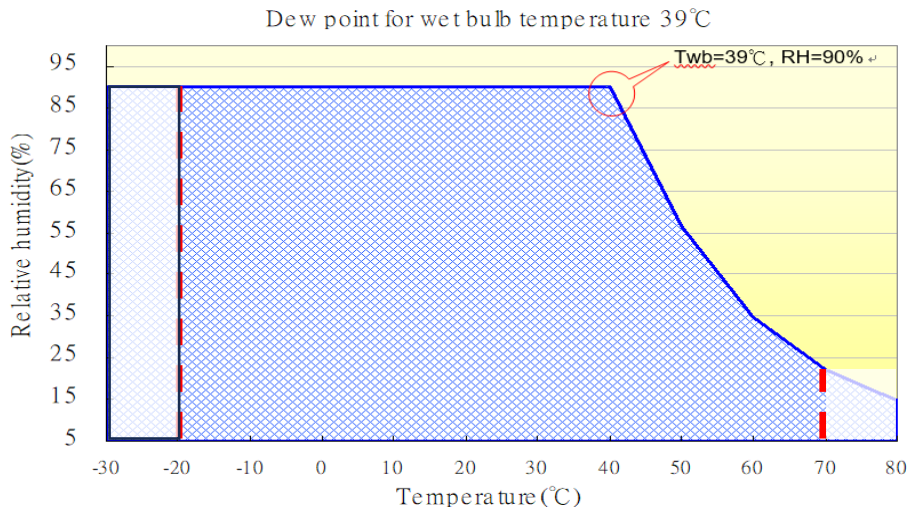

## 5. Electrical Characteristics

### 5.1 TFT LCD Module

#### 5.1.1 Power Specification

Input power specifications are as follows;

The power specification are measured under 25°C and frame frequency under 60Hz

Symble	Parameter	Min	Typ	Max	Units	Note
VDD	Logic/LCD Drive Voltage	3.0	3.3	3.6	[Volt]	
PDD	VDD Power	-	1.1	1.2	[Watt]	Note 1
IDD	IDD Current	-	333.2	363.6	[mA]	Note 1
IRush	Inrush Current	-	-	1.5	[A]	Note 2
VDDrp	Allowable Logic/LCD Drive Ripple Voltage	-	-	200	[mV] p-p	

**Note 1:** Maximum Measurement Condition : White Pattern at 3.3V driving voltage ( $P_{max}=V_{3.3V} \times I_{white}$ )

**Note 2:** Measure Condition

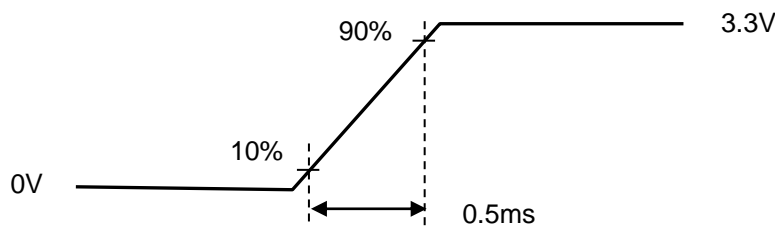
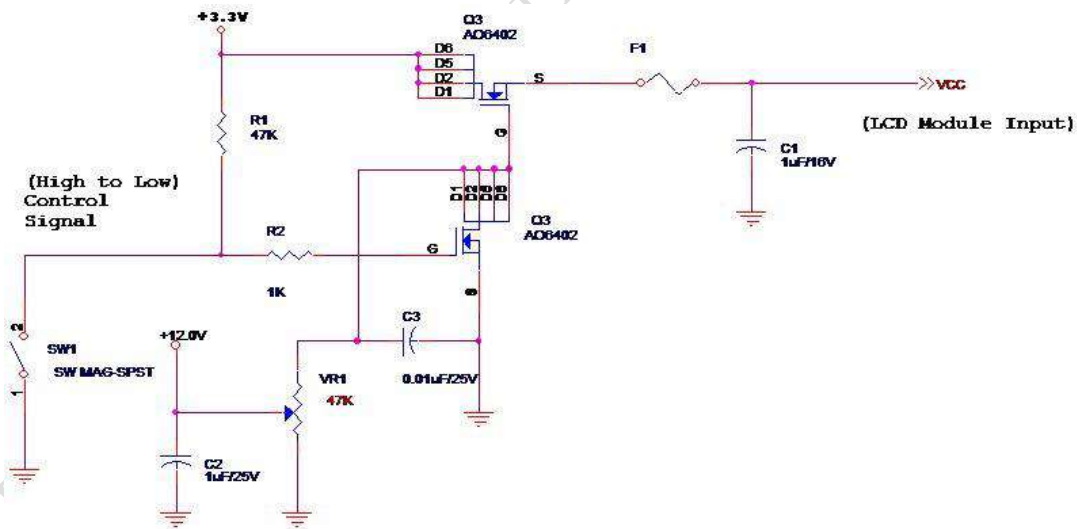

## 5.1.2 Signal Electrical Characteristics

Input signals shall be low or High-impedance state when VDD is off.

Signal electrical characteristics are as follows;

Symbol	Parameter	Min	Typ	Max	Units	Condition
$V_{TH}$	Differential Input High Threshold	-	-	+100	[mV]	$V_{CM} = 1.2V$ Note 1
$V_{TL}$	Differential Input Low Threshold	-100	-	-	[mV]	$V_{CM} = 1.2V$ Note 1
$ V_{ID} $	Input Differential Voltage	100	400	600	[mV]	Note 1
$V_{CM}$	Differential Input Common Mode Voltage	+1.125	-	+1.375	[Volt]	$V_{TH} - V_{TL} = 200mV$ (max) Note 1

**Note 1:** LVDS Signal Waveform

### Single-end Signal

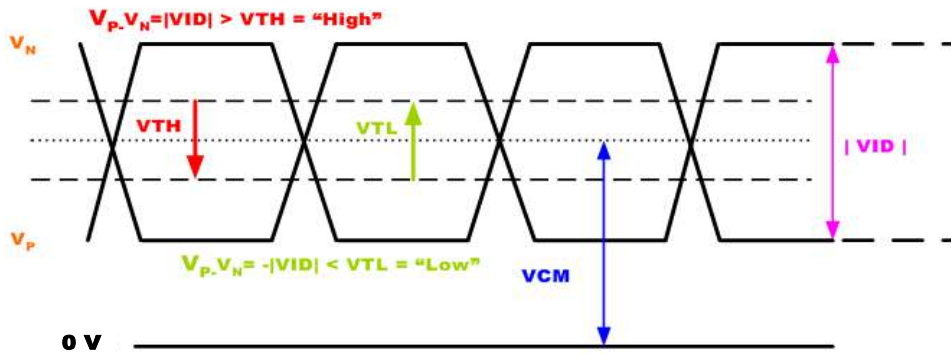

### Differential Signal

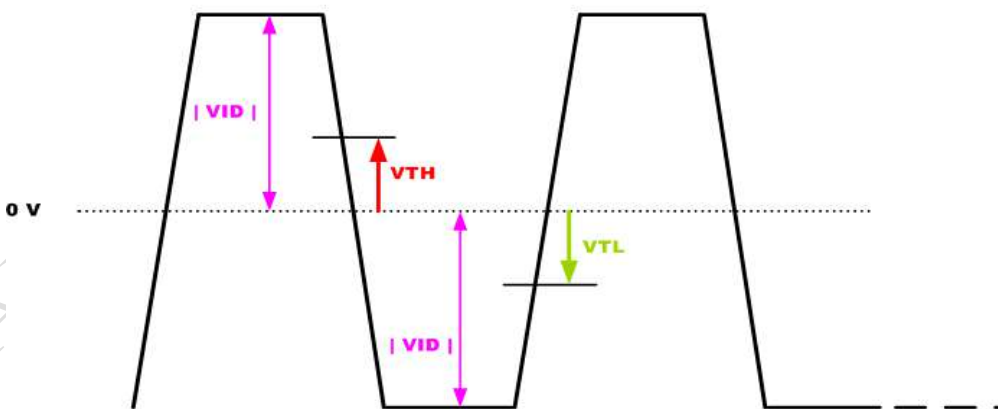

AUO Display+

## 5.2 Backlight Unit

### 5.2.1 LED characteristics

Parameter	Symbol	Min	Typ	Max	Units	Condition
Backlight Power Consumption	PLED	-	-	15W	[Watt]	(Ta=25°C), Note 1
LED Life-Time	N/A	-	50,000	-	Hour	(Ta=25°C), Note 2

**Note 1:** Calculator value for reference  $P_{LED} = V_F$  (Normal Distribution) \*  $I_F$  (Normal Distribution) / Efficiency

**Note 2:** The LED life-time define as the estimated time to 50% degradation of initial luminous.

### 5.2.2 Backlight input signal characteristics

Parameter	Symbol	Min	Typ	Max	Units	Remark
LED Power Supply	VLED	10.8	12.0	13.2	[Volt]	Define as Connector Interface (Ta=25°C)
LED Input current	ILED	-	-	1.25- (Note 1)	[A]	
LED Enable Input High Level	LED_EN	2	-	5	[Volt]	
LED Enable Input Low Level		-	-	0.5	[Volt]	
PWM Logic Input High Level	LED_PWM	2	-	5	[Volt]	
PWM Logic Input Low Level		-	-	0.5	[Volt]	
PWM Input Frequency	FPWM	200	-	18K	Hz	
PWM Duty Ratio	Duty (FPWM 200Hz~5KHz)	5	-	100	%	
	Duty (FPWM 5KHz~18KHz)	15	-	100	%	
LED Inrush Current	ILED <sub>Rush</sub>	-	-	2	[A]	

**Note 1:** Maximum LED Input Current Measurement Condition: VLED at 12V driving voltage



## 6.2 The Input Data Format

Interface	Type	Data
LVDS	JEIDA	8 bit

### JEIDA / NS Mapping Format (Using JEIDA)

RXIN1D0 N/P	J:RA6=G2	J:RA5=R7	J:RA4=R6	J:RA3=R5	J:RA2=R4	J:RA1=R3	J:RA0=R2
RXIN2D0 N/P	N:RA6=G0	N:RA5=R5	N:RA4=R4	N:RA3=R3	N:RA2=R2	N:RA1=R1	N:RA0=R0
RXIN1D1 N/P	J:RB6=B3	J:RB5=B2	J:RB4=G7	J:RB3=G6	J:RB2=G5	J:RB1=G4	J:RB0=G3
RXIN2D1 N/P	N:RB6=B1	N:RB5=B0	N:RB4=G5	N:RB3=G4	N:RB2=G3	N:RB1=G2	N:RB0=G1
RXIN1D2 N/P	J:RC6=DE	J:RC5=VS	J:RC4=HS	J:RC3=B7	J:RC2=B6	J:RC1=B5	J:RC0=B4
RXIN2D2 N/P	N:RC6=DE	N:RC5=VS	N:RC4=HS	N:RC3=B5	N:RC2=B4	N:RC1=B3	N:RC0=B2
RXIN1D3 N/P	J:RD6=X	J:RD5=B1	J:RD4=B0	J:RD3=G1	J:RD2=G0	J:RD1=R1	J:RD0=R0
RXIN2D3 N/P	N:RD6=X	N:RD5=B7	N:RD4=B6	N:RD3=G7	N:RD2=G6	N:RD1=R7	N:RD0=R6

## AUO Display+

### 6.3 Signal Description (CN1)

The module uses one LVDS receiver. LVDS is a differential signal technology for LCD interface and high speed data transfer device. The first LVDS port(RxOxxx) transmits odd pixels while the second LVDS port(RxExxx) transmits even pixels.

Pin	Signal	Description
1	RxOIN0-	Negative LVDS differential data input (Odd data)
2	RxOIN0+	Positive LVDS differential data input (Odd data)
3	RxOIN1-	Negative LVDS differential data input (Odd data)
4	RxOIN1+	Positive LVDS differential data input (Odd data)
5	RxOIN2-	Negative LVDS differential data input (Odd data, DSPTMG)
6	RxOIN2+	Positive LVDS differential data input (Odd data, DSPTMG)
7	GND	Power Ground
8	RxOCLKIN-	Negative LVDS differential clock input (Odd clock)
9	RxOCLKIN+	Positive LVDS differential clock input (Odd clock)
10	RxOIN3-	Negative LVDS differential data input (Odd data)
11	RxOIN3+	Positive LVDS differential data input (Odd data)
12	RxEIN0-	Negative LVDS differential data input (Even data)
13	RxEIN0+	Positive LVDS differential data input (Even data)
14	GND	Power Ground
15	RxEIN1-	Positive LVDS differential data input (Even data)
16	RxEIN1+	Negative LVDS differential data input (Even data)
17	GND	Power Ground
18	RxEIN2-	Negative LVDS differential data input (Even data)
19	RxEIN2+	Positive LVDS differential data input (Even data)
20	RxECLKIN-	Negative LVDS differential clock input (Even clock)
21	RxECLKIN+	Positive LVDS differential clock input (Even clock)
22	RxEIN3-	Negative LVDS differential data input (Even data)
23	RxEIN3+	Positive LVDS differential data input (Even data)
24	GND	Power Ground
25	AGBSEN	For AUO internal use (NC)
26	VDD	Power +3.3V
27	VDD	Power +3.3V
28	SCL	For AUO internal use (NC)
29	SDA	For AUO internal use (NC)
30	GND	Power Ground

AUO Display+

## 6.4 Interface Timing (LVDS)

### 6.4.1 Timing Characteristics

Basically, interface timings should match the 1920x1080/ 60Hz manufacturing guide line timing.

Parameter	Symbol	Min.	Typ.	Max.	Unit	
Frame Rate	-	60	60	60	Hz	
Clock frequency	$1/T_{Clock}$	69.22	70.57	73.9	MHz	
Horizontal Section	Period	$T_H$	1045	1054	1090	$T_{clock}$
	Active	$T_{HD}$	960			
	Blanking	$T_{HB}$	85	94	130	
Vertical Section	Period	$T_V$	1104	1116	1130	$T_{line}$
	Active	$T_{VD}$	1080			
	Blanking	$T_{VB}$	24	36	50	

**Note1 :** The above is as optimized setting

**Note2 :** Horizontal related parameters must be constant without variation( H\_Sync\_Width, H\_Front\_Porch and H\_Back\_Porch must be constant on each scanline).

**Note3 :** On vertical blank area, H\_Sync\_Width and H\_Total must be same as on the V\_Active area.

**Note4 :** Vertical related parameters must be constant without variation.( V\_Sync\_Width, V\_Front\_Porch and V\_Back\_Porch must be constant on each video field ).

**Note5 :** The DE timings also must be constant without variation( H/V timing requirements are as same as previous. Blank timing must also be constant ).

### 6.4.2 Timing Diagram

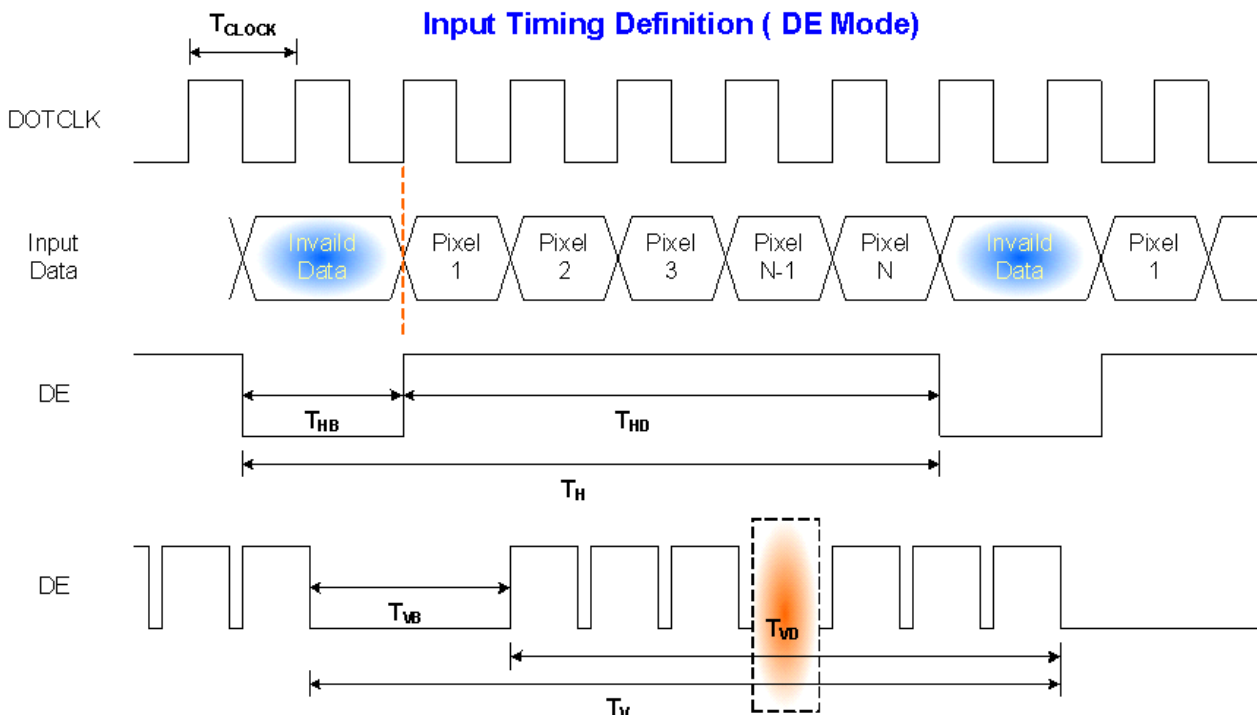

## 6.5 Power ON/OFF Sequence

VDD power and LED on/off sequence is as below. Interface signals are also shown in the chart. Signals from any system shall be Hi-Z state or low level when VDD is off.

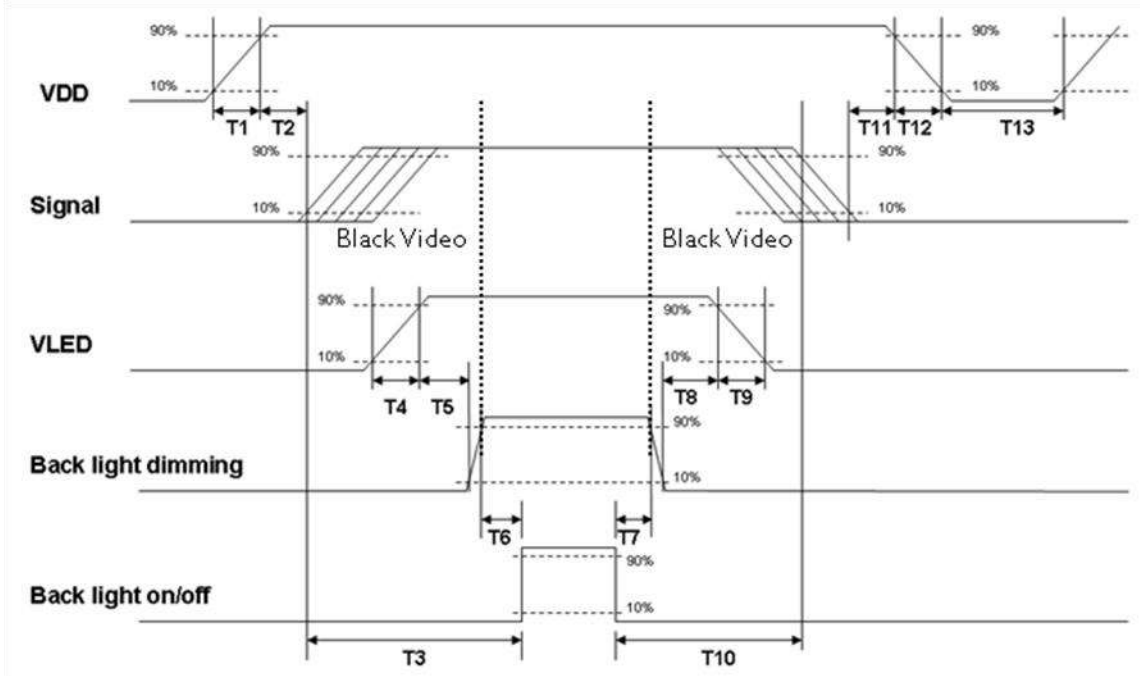

**Power ON/OFF sequence timing**

Parameter	Value			Units
	Min.	Typ.	Max.	
T1	0.5	-	9	[ms]
T2	10	-	50	[ms]
T3	400	-	-	[ms]
T4	0.5	-	10	[ms]
T5	10	-	-	[ms]
T6	10	-	-	[ms]
T7	10	-	-	[ms]
T8	10	-	-	[ms]
T9	0.5	-	10	[ms]
T10	50	-	-	[ms]
T11	10	-	-	[ms]
T12	-	-	10	[ms]
T13	1000	-	-	[ms]

The above on/off sequence should be applied to avoid abnormal function in the display. Please make sure to turn off the power when you plug the cable into the input connector or pull the cable out of the connector.

AUO Display+

## 7. Connector & Pin Assignment

Physical interface is described as for the connector on module. These connectors are capable of accommodating the following signals and will be following components.

### 7.1 TFT LCD Module

#### 7.1.1 Connector(CN1)

Connector Name / Designation	Interface Connector / Interface card
Manufacturer	Hirose
Type Part Number	DF19K-30P-1H (52)
Mating Housing Part Number	DF19G-30S-1C(06) DF19A-2830SCFA(41)

#### 7.1.2 Pin Assignment(CN1)

Pin#	Signal Name	Pin#	Signal Name
1	RxOIN0-	2	RxOIN0+
3	RxOIN1-	4	RxOIN1+
5	RxOIN2-	6	RxOIN2+
7	GND	8	RxOCLKIN-
9	RxOCLKN+	10	RxOIN3-
11	RxOIN3+	12	RxEIN0-
13	RxEIN0+	14	GND
15	RxEIN1-	16	RxEIN1+
17	GND	18	RxEIN2-
19	RxEIN2+	20	RxECLKIN-
21	RxECLKIN+	22	RxEIN3-
23	RxEIN3+	24	GND
25	AGBSEN(NC)	26	VDD
27	VDD	28	SCL (NC)
29	SDA (NC)	30	GND

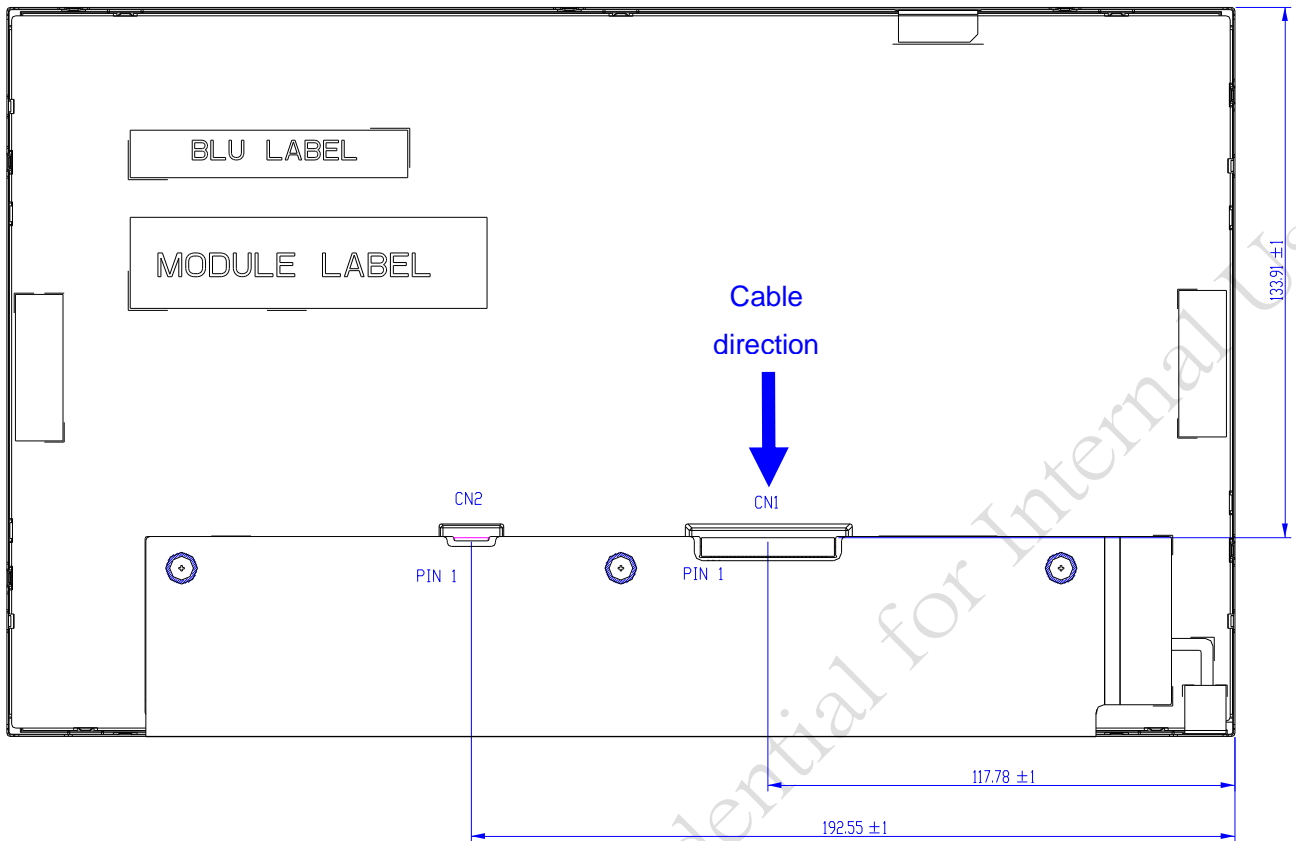

## 7.2 Backlight Unit

Physical interface is described as for the connector on module. These connectors are capable of accommodating the following signals and will be following components.

### 7.2.1 Connector (CN2)

Connector Name / Designation	LED Connector
Manufacturer	Hirose
Type Part Number	DF19G-8P-1H(52)
Mating Housing Part Number	DF19G-8S-1C(06) DF19A-2830SCFA(41)

## 7.2.2 LED Driver Connector Pin Assignment (CN2)

Pin#	Symbol	Signal Name
1	LED_EN	LED enable pin
2	LED_PWM	System PWM Single Input
3	NC	No connect
4	VLED	+12V
5	VLED	+12V
6	NC	No connect
7	GND	Ground
8	GND	Ground

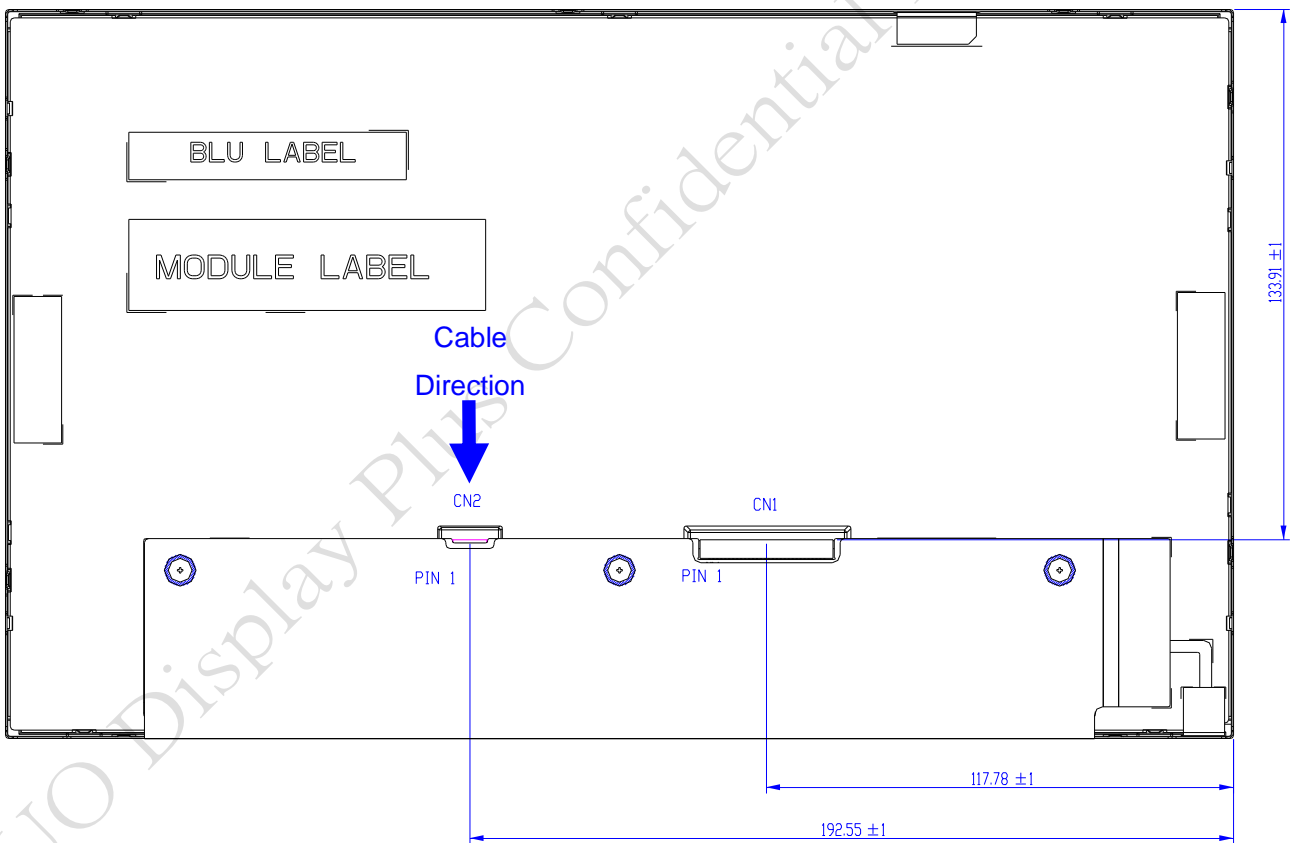

## 8. Panel Reliability Test

Items	Required Condition	Note
Temperature Humidity Bias	Ta= 40°C, 90%RH, 300h	Note 1,2
High Temperature Operation	Ta= 70°C , Dry, 300h	
Low Temperature Operation	Ta=-20°C, 300h	
High Temperature Storage	Ta= 70°C, Dry, 300h	
Low Temperature Storage	Ta= -20°C, 300h	
Thermal Shock Test	Ta=-20°C to 60°C, Duration at 30 min, 50 cycles	
Vibration test(non-operation)	1.5G, (10~200Hz~10, random), 30 mins/axis (X, Y, Z)	Note 1,2
Shock Test(non-operation)	50G,20ms,Half-sine wave,( ±X, ±Y, ±Z)	
ESD	Contact Discharge: ±8 KV, 150pF(330 Ω) 1sec, 8Points, 25times/point Air Discharge: ±15 KV, 150pF(330 Ω) 1sec, 8Points, 25times/point	Note 1

**Note 1:** According to EN 61000-4-2 , ESD class B: Some performance degradation allowed.  
Self-recoverable. No data lost, No hardware failures.

**Note 2:**

- Water condensation is not allowed for each test items.
- Each test is done by new TFT-LCD module. Don't use the same TFT-LCD module repeatedly for reliability test.
- The reliability test is performed only to examine the TFT-LCD module capability.
- To inspect TFT-LCD module after reliability test, please store it at room temperature and room humidity for 24 hours at least in advance.
- No function failure occurs. Mura shall be ignored after high temperature reliability test

## 9. Label and Package

### 9.1 Shipping Label Format

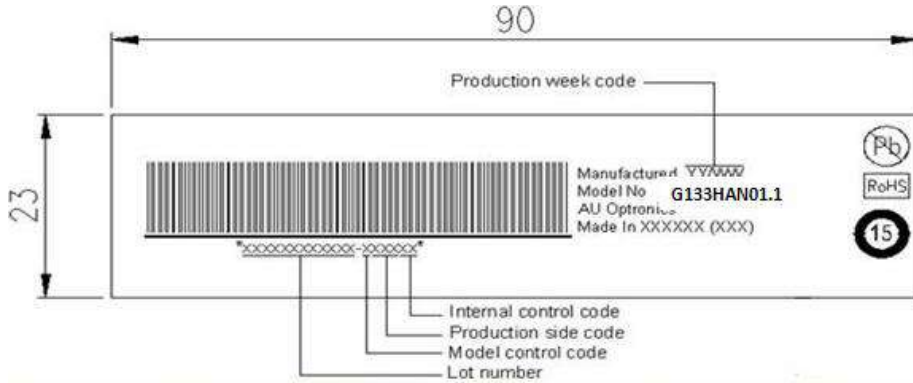

### 9.2 Carton Package

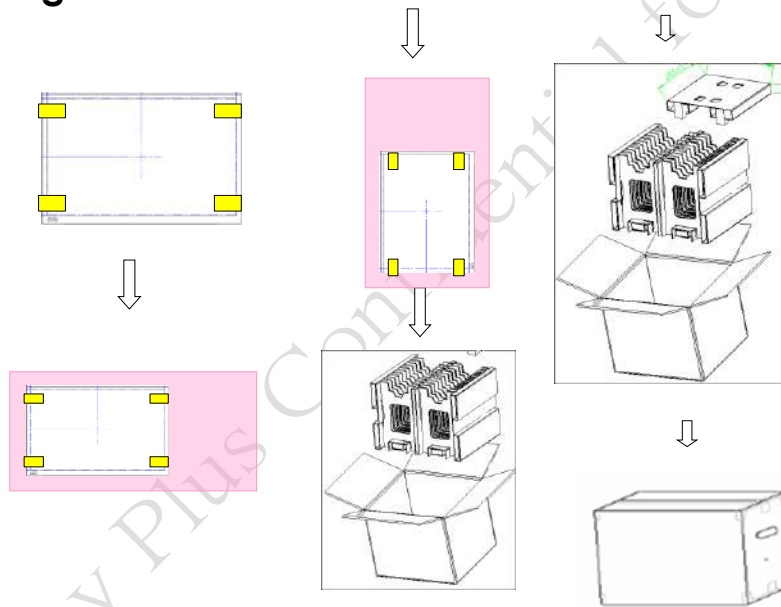

Max capacity : 20 TFT-LCD module per carton

Max weight: 10.5 kg per carton

Outside dimension of carton: 480mm(L)\*275mm(W)\*450mm(H)

Pallet size : 1150 mm \* 910 mm \* 132mm

#### Box stacked

Module by air : (2 \*3) \*3 layers , one pallet put 18 boxes , total 360pcs module

Module by sea : (2 \*3) \*3 layers+ one pallet (2 \*3) \*1 layer , total 480pcs module

Module by sea\_HQ : (2 \*3) \*3 layers+ one pallet (2 \*3) \*1 layer , total 480pcs module

AUO Display+

## 10. Mechanical Characteristics

### 10.1 LCM Outline Dimension (Front View)

- NOTES:  
 1. CN1: LVDS INTERFACE CONNECTOR TO BE HRS DF19K-30P-1H(54)  
 2. CN2: LED DRIVER CONNECTOR TO BE HRS DF19G-8P-1H(54)  
 3. USER HOLE: MAXIMUM INSERTION DEPTH IS 2.5mm.  
 4. UNSPECIFIED TOLERANCE TO BE ±0.5mm.

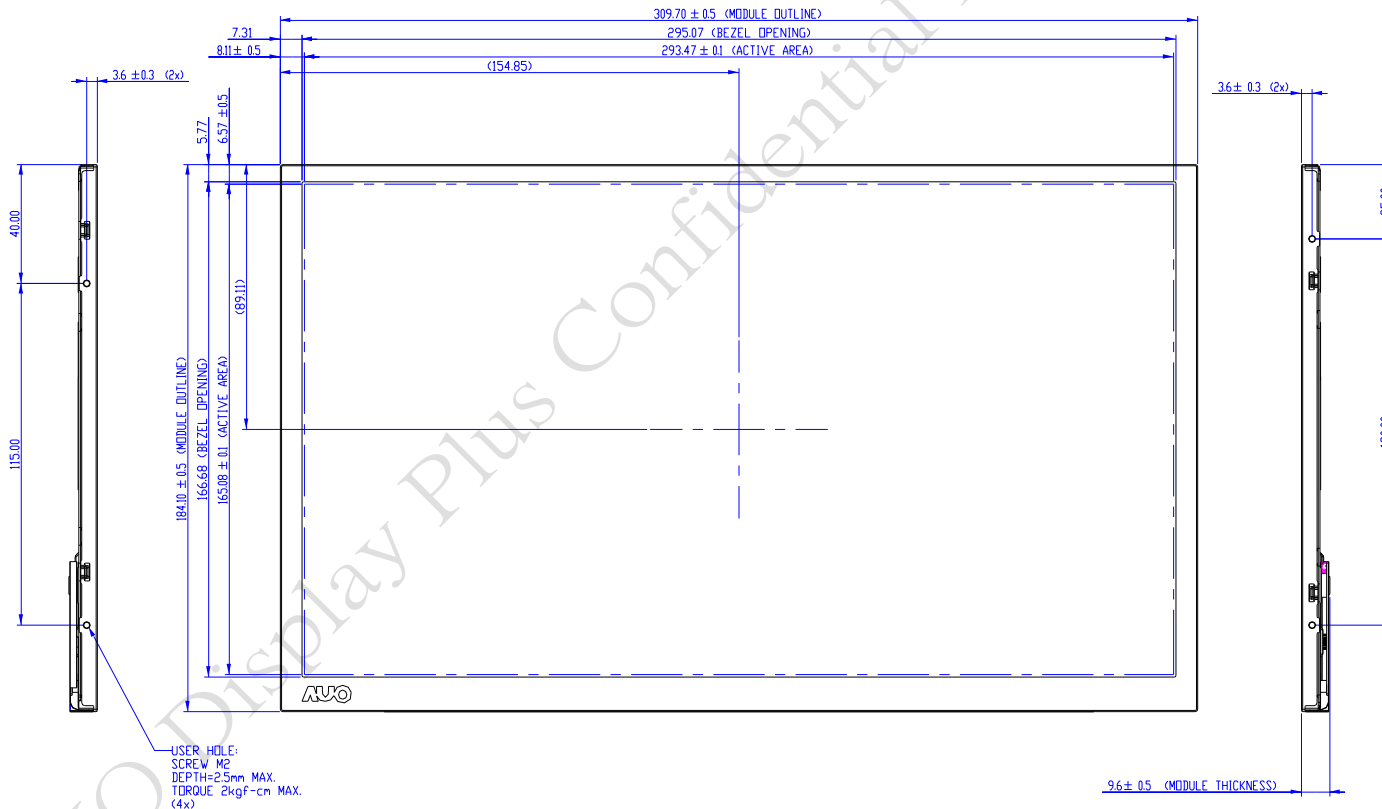

**10.2 LCM Outline Dimension (Rear View)**

